

**NOTICE!!**

**These documents have been scanned!**

**Do not place un-scanned documents beneath this notice!**

**Do not remove this notice from this file!**

GPO Jacket No. 560-102  
Print Order 61540  
Rise Business Services, LLC  
Job=AZ15 5/2/2019



Box Number= AZ15019



Claim Begin-End: AMC437152-AMC437152

1 Initial Receipt



AZ15019-28

AMC436731-AMC437154

**AMC #****DATE CLOSED****ADJ INITIAL****REMARKS**

| AMC #  | DATE CLOSED | ADJ INITIAL | REMARKS |
|--------|-------------|-------------|---------|
| 437152 |             |             |         |
|        |             |             |         |
|        |             |             |         |
|        |             |             |         |
|        |             |             |         |
|        |             |             |         |
|        |             |             |         |
|        |             |             |         |
|        |             |             |         |
|        |             |             |         |
|        |             |             |         |

**United States Department of the Interior**  
**Bureau of Land Management**  
 LANDS/RECREATION & PLANNING  
 ONE N CENTRAL AVE  
 PHOENIX, AZ 85004 -2203  
 Phone: 602-417-9200

Receipt

No: 3518007

|  |   |
|--|---|
| <b>Transaction #:</b> 3619807          |   |
| <b>Date of Transaction:</b> 03/18/2016 |   |
| <b>CUSTOMER:</b>                       |   |
|  | RONALD L ZUEGE<br>PO BOX 3193<br>QUARTZSITE, AZ 85359-3193 US |

ENTERED  
BY: *Rqm*

| LINE #        | QTY  | DESCRIPTION  | REMARKS          | UNIT PRICE | TOTAL           |
|---------------|------|--|------------------|------------|-----------------|
| 1             | 1.00 | LOCATABLE MINERALS / MINING CLAIMS- NOT NEW-UNADJUD, ONE AUTH NO. ONLY / MINING CLAIM MONEY RECEIVED<br><b>CASES:</b> AMC335082/\$0.00         | WAIVER - 1 2017  | - n/a -    | 0.00            |
| 2             | 1.00 | LOCATABLE MINERALS / MINING CLAIMS- NEW, UNADJUD, ONE OR MORE AUTH NOS / NEW MINING CLAIMS LOCATION FEE<br><b>CASES:</b> AMC437152/\$37.00     |                  | - n/a -    | 37.00           |
| 3             | 1.00 | LOCATABLE MINERALS / MINING CLAIMS- NEW, UNADJUD, ONE OR MORE AUTH NOS / NEW MINING CLAIM PROCESSING FEE<br><b>CASES:</b> AMC437152/\$20.00    |                  | - n/a -    | 20.00           |
| 4             | 1.00 | LOCATABLE MINERALS / MINING CLAIMS- NEW, UNADJUD, ONE OR MORE AUTH NOS / NEW MINING CLAIMS MAINTENANCE FEE<br><b>CASES:</b> AMC437152/\$155.00 |                  | - n/a -    | 155.00          |
| 5             | 1.00 | LOCATABLE MINERALS / MINING CLAIMS- NOT NEW-UNADJUD, ONE AUTH NO. ONLY / MINING CLAIM MONEY RECEIVED<br><b>CASES:</b> AMC437152/\$155.00       | NEW ASSOC PLACER | - n/a -    | 155.00          |
| <b>TOTAL:</b> |      |  |                  |            | <b>\$367.00</b> |

| PAYMENT INFORMATION |           |                |                        |
|---------------------|-----------|----------------|------------------------|
| 1                   | AMOUNT:   | 367.00         | POSTMARKED: 03/14/2016 |
|                     | TYPE:     | CHECK          | RECEIVED: 03/17/2016   |
|                     | CHECK NO: | 1985           |                        |
|                     | NAME:     | ZUEGE, B SUSAN |                        |

3700 S WESTPORT AVE PMB 435  
SIOUX FALLS SD 57106 US

REMARKS

This receipt was generated by the automated BLM Collections and Billing System and is a paper representation of a portion of the official electronic record contained therein.

**NOTICE!!**

**These documents have been scanned!**

**Do not place un-scanned documents beneath this notice!**

**Do not remove this notice from this file!**

GPO Jacket No. 560-102  
Print Order 61540  
Rise Business Services, LLC  
Job=AZ15 5/2/2019



Box Number= AZ15019



Claim Begin-End: AMC437152-AMC437152

2 Correspondence



AZ15019-28

AMC436731-AMC437154

**SENDER: COMPLETE THIS SECTION**

- Complete items 1, 2, and 3.
- Print your name and address on the reverse so that we can return the card to you.
- Attach this card to the back of the mailpiece, or on the front if space permits.

## 1. Article Addressed to:

RONALD AND B SUSAN ZUEGE  
 PO BOX 3193  
 QUARTSZITE AZ 85359-3193  
 920/RM/AMC437152



9590 9402 1825 6104 0396 76

## 2. Article Number (Transfer from service label)

7016 0340 0000 0063 5504

**COMPLETE THIS SECTION ON DELIVERY**

## A. Signature

Zelia M. Still

- Agent  
 Addressee

## B. Received by (Printed Name)

Zelia M. Still

## C. Date of Delivery

10/13/16

- D. Is delivery address different from item 1?  Yes  
 If YES, enter delivery address below:  No

## 3. Service Type

- Adult Signature  
 Adult Signature Restricted Delivery  
 Certified Mail®  
 Certified Mail Restricted Delivery  
 Collect on Delivery  
 Collect on Delivery Restricted Delivery  
 Insured Mail  
 Insured Mail Restricted Delivery
- Priority Mail Express®  
 Registered Mail™  
 Registered Mail Restricted Delivery  
 Return Receipt for Merchandise  
 Signature Confirmation™  
 Signature Confirmation Restricted Delivery

USPS TRACKING #



First-Class Mail  
Postage & Fees Paid  
USPS  
Permit No. G-10

9590 9402 1825 6104 0396 76

United States  
Postal Service

RECEIVED  
BLM AZ STATE OFFICE

2016 OCT 17 P 2:26

PHOENIX, ARIZONA

• Sender: Please print your name, address, and ZIP+4® in this box •

UNITED STATES  
DEPARTMENT OF THE INTERIOR  
Bureau of Land Management  
Arizona State Office  
One N. Central Avenue, Suite 800  
Phoenix, AZ 85004-4427





# United States Department of the Interior



BUREAU OF LAND MANAGEMENT

Arizona State Office

One North Central Avenue, Suite 800

Phoenix, Arizona 85004-4427

[www.blm.gov/az/](http://www.blm.gov/az/)

OCT 05 2016

In Reply Refer To:

3800 (9200) RM

AMC437152

CERTIFIED MAIL - RETURN RECEIPT REQUESTED No. 7016 0340 0000 0063 5504

## NOTICE

RONALD AND B SUSAN ZUEGE  
PO BOX 3193  
QUARTSZITE, AZ 85359-3193

:  
:  
:

This Notice Affects the Claims  
Shown in the Block Below.

---

AMC437152

7C

---

### Mining Claim Location Notice(s) – Amendment(s) Required

Pursuant to Title 43 Code of Federal Regulations (CFR) 3832.1, the Bureau of Land Management (BLM), Arizona State Office, received your notices of location for recording mining claims. In accordance with 43 CFR 3832.12, the claims listed above cannot be accepted as filed and must be amended as noted below.

1. Your claim has an inadequate legal description – we cannot determine where the claim is located. You must describe the claim by state, meridian, township, range, section, complete lots, and by aliquot part to the quarter section. See sample aliquot part layout.
2. No maps of the claim locations were provided. You must clearly show on a map or sketch, the boundaries of the claim. The map should clearly mark the boundaries of both the section and quarter section and should depict where within the quarter section the claim lies. The map should be accurate enough for BLM to identify the mining claims or sites on the ground.

In accordance with 43 CFR 3832.12(c) (1) You must describe placer claims by aliquot part and complete lots using the U.S. Public Land Survey System and its rectangular subdivisions except when placer claims are (i) on unsurveyed Federal lands; (ii) Gulch or bench placer claims; or (iii) Bounded by other mining claims or nonmineral lands. If one of these situations exists you must describe the lands by protracted survey or by metes and bounds. In all cases, your description of the land must be as compact and regular in form as reasonably possible and should conform to the U.S. Public Land Survey System and its rectangular subdivisions as much as possible.



The amendment must provide one of the following:

1. Identify which situation exists that requires this placer mining claim to be located by metes and bounds and provide a metes and bounds description; or
2. Amend the mining claim using the U.S. Public Land Survey System and its rectangular subdivisions and describe the mining claim by aliquot parts and complete lots.

Keep in mind that when amending a mining claim, no new ground can be taken in. A placer mining claim must contain at least 10 acres. Therefore an amended claim would have to contain at least 10 acres and must be described by aliquot parts. If this cannot be achieved, the claim should be relinquished and a new claim located correctly, rather than amending an incorrectly located claim.

If you are able to correctly amend the claims listed above and decide to do so, there is a \$10 BLM processing fee for each amendment. The amendments must be received by BLM within 30 days of your receipt of this notice. If the amendments are not received within the 30 day timeframe the mining claims will be declared null and void.

If additional information is required, please contact RéAnn Myers at 602-417-9413. Please include your AMC serial number(s) on all correspondence.



Rebecca Heick  
Deputy State Director  
Lands, Minerals and Energy Division

**SENDER: COMPLETE THIS SECTION**

- Complete items 1, 2, and 3.
- Print your name and address on the reverse so that we can return the card to you.
- Attach this card to the back of the mailpiece, or on the front if space permits.

## 1. Article Addressed to:

RONALD AND B SUSAN ZUEGE  
 C/O DENISE WILLIAMS  
 2050 144TH AVE  
 DORR MI 49323-9793  
 920/RM/AMC437152



9590 9402 1825 6104 0396 69

## 2. Article Number (Transfer from service label)

7016 0340 0000 0063 5467

**COMPLETE THIS SECTION ON DELIVERY**

## A. Signature

*B. Susan Zuege*

 Agent Addressee

## B. Received by (Printed Name)

*B SUSAN Zuege*

## C. Date of Delivery

10.11.16

D. Is delivery address different from item 1?  Yes

If YES, enter delivery address below:  No

## 3. Service Type

 Adult Signature Adult Signature Restricted Delivery Certified Mail® Certified Mail Restricted Delivery Collect on Delivery Collect on Delivery Restricted Delivery Priority Mail Express® Registered Mail™ Registered Mail Restricted Delivery Return Receipt for Merchandise Signature Confirmation™ Signature Confirmation Restricted Delivery

ail  
 ail Restricted Delivery  
 0)

USPS TRACKING #

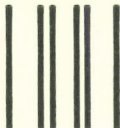

First-Class Mail  
Postage & Fees Paid  
USPS  
Permit No. G-10

9590 9402 1825 6104 0396 69

United States  
Postal Service

RECEIVED  
BLM AZ STATE OFFICE

2016 OCT 14 P 2:51

PHOENIX ARIZONA

Sender: Please print your name, address, and ZIP+4® in this box®

UNITED STATES  
DEPARTMENT OF THE INTERIOR  
Bureau of Land Management  
Arizona State Office  
One N. Central Avenue, Suite 800  
Phoenix, AZ 85004-4427





# United States Department of the Interior



BUREAU OF LAND MANAGEMENT  
Arizona State Office  
One North Central Avenue, Suite 800  
Phoenix, Arizona 85004-4427  
www.blm.gov/az/

OCT 05 2016

In Reply Refer To:  
3800 (9200) RM  
AMC437152

CERTIFIED MAIL - RETURN RECEIPT REQUESTED No. 7016 0340 0000 0063 5467

## NOTICE

RONALD AND B SUSAN ZUEGE  
C/O DENISE WILLIAMS  
2050 144TH AVE  
DORR, MI 49323-9793

:  
:  
:

This Notice Affects the Claims  
Shown in the Block Below.

---

AMC437152  
7C

---

### Mining Claim Location Notice(s) – Amendment(s) Required

Pursuant to Title 43 Code of Federal Regulations (CFR) 3832.1, the Bureau of Land Management (BLM), Arizona State Office, received your notices of location for recording mining claims. In accordance with 43 CFR 3832.12, the claims listed above cannot be accepted as filed and must be amended as noted below.

1. Your claim has an inadequate legal description – we cannot determine where the claim is located. You must describe the claim by state, meridian, township, range, section, complete lots, and by aliquot part to the quarter section. See sample aliquot part layout.
2. No maps of the claim locations were provided. You must clearly show on a map or sketch, the boundaries of the claim. The map should clearly mark the boundaries of both the section and quarter section and should depict where within the quarter section the claim lies. The map should be accurate enough for BLM to identify the mining claims or sites on the ground.

In accordance with 43 CFR 3832.12(c) (1) You must describe placer claims by aliquot part and complete lots using the U.S. Public Land Survey System and its rectangular subdivisions except when placer claims are (i) on unsurveyed Federal lands; (ii) Gulch or bench placer claims; or (iii) Bounded by other mining claims or nonmineral lands. If one of these situations exists you must describe the lands by protracted survey or by metes and bounds. In all cases, your description of the land must be as compact and regular in form as reasonably possible and should conform to the U.S. Public Land Survey System and its rectangular subdivisions as much as possible.

The amendment must provide one of the following:

1. Identify which situation exists that requires this placer mining claim to be located by metes and bounds and provide a metes and bounds description; or
2. Amend the mining claim using the U.S. Public Land Survey System and its rectangular subdivisions and describe the mining claim by aliquot parts and complete lots.

Keep in mind that when amending a mining claim, no new ground can be taken in. A placer mining claim must contain at least 10 acres. Therefore an amended claim would have to contain at least 10 acres and must be described by aliquot parts. If this cannot be achieved, the claim should be relinquished and a new claim located correctly, rather than amending an incorrectly located claim.

If you are able to correctly amend the claims listed above and decide to do so, there is a \$10 BLM processing fee for each amendment. The amendments must be received by BLM within 30 days of your receipt of this notice. If the amendments are not received within the 30 day timeframe the mining claims will be declared null and void.

If additional information is required, please contact RéAnn Myers at 602-417-9413. Please include your AMC serial number(s) on all correspondence.



Rebecca Heick  
Deputy State Director  
Lands, Minerals and Energy Division

**NOTICE!!**

**These documents have been scanned!**

**Do not place un-scanned documents beneath this notice!**

**Do not remove this notice from this file!**

GPO Jacket No. 560-102  
Print Order 61540  
Rise Business Services, LLC  
Job=AZ15 5/2/2019



Box Number= AZ15019



Claim Begin-End: AMC437152-AMC437152

3 Transfers



AZ15019-28

AMC436731-AMC437154

**NO  
DOCUMENTS  
FOUND**

NO DOCUMENTS FOUND  
NO DOCUMENTS FOUND

**NOTICE!!**

**These documents have been scanned!**

**Do not place un-scanned documents beneath this notice!**

**Do not remove this notice from this file!**

GPO Jacket No. 560-102  
Print Order 61540  
Rise Business Services, LLC  
Job=AZ15 5/2/2019



Box Number= AZ15019



Claim Begin-End: AMC437152-AMC437152

4 Annual Filings



AZ15019-28

AMC436731-AMC437154



UNITED STATES  
DEPARTMENT OF THE INTERIOR  
BUREAU OF LAND MANAGEMENT

12  
[Signature]

437152

MAINTENANCE FEE WAIVER CERTIFICATION

FORM APPROVED  
OMB NO. 1004-0114  
Expires: January 31, 2020

SEE INSTRUCTIONS ON PAGE 2

- This small miner waiver is filed for the assessment year beginning on September 1, 2019 and ending on September 1, 2020.
- The undersigned and all related parties owned ten or fewer mining claims, mill, or tunnel sites located and maintained on Federal lands in the United States of America on September 1, 2019.
- The undersigned have performed the assessment work required by law for each mining claim listed prior to filing this waiver and understand that by filing this form, the undersigned must file an affidavit of assessment work with the Bureau of Land Management (BLM) by the December 30th following the filing of this waiver.
- The undersigned understand that if the assessment work obligation has not yet come due under 30 U.S.C. 28 (for those claims in their first assessment year only), a notice of intent to hold reciting this condition must be recorded by the December 30th following the filing of this waiver.
- The undersigned understand that mill and tunnel sites may also be listed on this waiver and be waived from payment of the maintenance fee, and that a notice of intent to hold for these sites is required to be filed with the BLM by the December 30th following the filing of this waiver.
- The undersigned understand and acknowledge that pursuant to 43 U.S.C. 1212 and 18 U.S.C. 1001, the filing or recording of a false, fictitious, or fraudulent document with the BLM may result in a fine of up to \$250,000, a prison term not to exceed five years, or both.
- The mining claims, mill or tunnel sites for which this waiver from payment of the maintenance fees is requested are:

| CLAIM OR SITE NAME | BLM RECORDATION SERIAL NUMBER                     |
|--------------------|---|
| 1. <u>TC</u>       | <input checked="" type="checkbox"/> <u>437152</u> |
| 2.                 |   |
| 3.                 |   |
| 4.                 |   |
| 5.                 |   |
| 6.                 |   |
| 7.                 |   |
| 8.                 |   |
| 9.                 |   |
| 10.                |   |

RECEIVED  
2019 APR -1 P 3:00  
PHOENIX, ARIZONA

The owner(s) (claimants) of the above mining claims and sites are:

B. SUSAN Zuege  
(Owner's Name - Please Print)

B. Susan Zuege  
(Owner's Signature)

PO Box 3193  
(Owner's Mailing Address)

Quartzsite AZ 85359  
(City) (State) (Zip Code)

Ronald L. Zuege  
(Owner's Name - Please Print)

Ronald L. Zuege  
(Owner's Signature)

PO Box 3193  
(Owner's Mailing Address)

Quartzsite AZ 85359  
(City) (State) (Zip Code)

(Owner's Name - Please Print)

(Owner's Signature)

(Owner's Mailing Address)

(City) (State) (Zip Code)

(Owner's Name - Please Print)

(Owner's Signature)

(Owner's Mailing Address)

(City) (State) (Zip Code)

(Continued on page 2)

4483  
ENTERED  
SEP 06 2019  
BY: [Signature]

SCANNED

RECEIVED  
2019 OCT 18 P 2:30  
BLM AZ STATE OFFICE  
PHOENIX, ARIZONA

NW

UNITED STATES  
DEPARTMENT OF THE INTERIOR  
BUREAU OF LAND MANAGEMENT

12  
*[Signature]*

437152

**MAINTENANCE FEE WAIVER CERTIFICATION**

FORM APPROVED  
OMB NO. 1004-0114  
Expires: January 31, 2020

SEE INSTRUCTIONS ON PAGE 2

1. This small miner waiver is filed for the assessment year beginning on September 1, 2019 and ending on September 1, 2020.
2. The undersigned and all related parties owned ten or fewer mining claims, mill, or tunnel sites located and maintained on Federal lands in the United States of America on September 1, 2019.
3. The undersigned have performed the assessment work required by law for each mining claim listed prior to filing this waiver and understand that by filing this form, the undersigned must file an affidavit of assessment work with the Bureau of Land Management (BLM) by the December 30th following the filing of this waiver.
4. The undersigned understand that if the assessment work obligation has not yet come due under 30 U.S.C. 28 (for those claims in their first assessment year only), a notice of intent to hold reciting this condition must be recorded by the December 30th following the filing of this waiver.
5. The undersigned understand that mill and tunnel sites may also be listed on this waiver and be waived from payment of the maintenance fee, and that a notice of intent to hold for these sites is required to be filed with the BLM by the December 30th following the filing of this waiver.
6. The undersigned understand and acknowledge that pursuant to 43 U.S.C. 1212 and 18 U.S.C. 1001, the filing or recording of a false, fictitious, or fraudulent document with the BLM may result in a fine of up to \$250,000, a prison term not to exceed five years, or both.
7. The mining claims, mill or tunnel sites for which this waiver from payment of the maintenance fees is requested are:

|     | CLAIM OR SITE NAME | BLM RECORDATION SERIAL NUMBER |
|-----|--------------------|-------------------------------|
| 1.  | <u>7C</u>          | <u>AMC 437152</u>             |
| 2.  |                    |                               |
| 3.  |                    |                               |
| 4.  |                    |                               |
| 5.  |                    |                               |
| 6.  |                    |                               |
| 7.  |                    |                               |
| 8.  |                    |                               |
| 9.  |                    |                               |
| 10. |                    |                               |

PHOENIX, ARIZONA  
2019 APR - 1 P 3 00  
RECEIVED  
BLM AZ STATE OFFICE

The owner(s) (claimants) of the above mining claims and sites are:

B. SUSAN Zuege  
(Owner's Name - Please Print)  
PO Box 3193  
(Owner's Mailing Address)

B. Susan Zuege  
(Owner's Signature)  
Quartzsite AZ 85359  
(City) (State) (Zip Code)

Ronald L. Zuege  
(Owner's Name - Please Print)  
PO Box 3193  
(Owner's Mailing Address)

Ronald L. Zuege  
(Owner's Signature)  
Quartzsite AZ 85359  
(City) (State) (Zip Code)

\_\_\_\_\_  
(Owner's Name - Please Print)

\_\_\_\_\_  
(Owner's Signature)

\_\_\_\_\_  
(Owner's Mailing Address)

\_\_\_\_\_  
(City) (State) (Zip Code)

\_\_\_\_\_  
(Owner's Name - Please Print)

\_\_\_\_\_  
(Owner's Signature)

\_\_\_\_\_  
(Owner's Mailing Address)

\_\_\_\_\_  
(City) (State) (Zip Code)

483  
**ENTERED**  
**SEP 06 2019**  
BY: [Signature]

(Continued on page 2)

CORRECTED WAIVER  
RCV'D 10/18/2019. RL

*nwv*

(Owner's Name - Please Print)

(Owner's Signature)

(Owner's Mailing Address)

(City)

(State)

(Zip Code)

(Owner's Name - Please Print)

(Owner's Signature)

(Owner's Mailing Address)

(City)

(State)

(Zip Code)

(Owner's Name - Please Print)

(Owner's Signature)

(Owner's Mailing Address)

(City)

(State)

(Zip Code)

(Owner's Name - Please Print)

(Owner's Signature)

(Owner's Mailing Address)

(City)

(State)

(Zip Code)

18 U.S.C. 1001 and 43 U.S.C. 1212 make it a crime for any person knowingly and willfully to make to any department or agency of the United States any false, fictitious or fraudulent statements or representations as to any matter within its jurisdiction.

**INSTRUCTIONS**

1. This certification is made under the provisions of 43 U.S.C. § 1744 and 30 U.S.C. §28-28k and the regulations thereunder (43 CFR Part 3830).
2. The claimant(s) must fill in the dates in paragraph 1 for the beginning and ending of the assessment year for which this waiver is sought.
3. The claimant(s) must fill in the date in paragraph 2 for the beginning of the assessment year for which this waiver is sought.
4. All claim and site names and BLM serial numbers must be listed for the mining claims, mill sites, and tunnel sites for which the waiver is sought.
5. All owners of the mining claims, mill sites, and tunnel sites and their addresses must be given.
6. This waiver form must be signed by all the claimants or their designated agent, in original form. If an agent is designated, a notarized designation of agent, signed by all of the claimants with proper address given, must be submitted with this waiver.
7. This form must be filed no later than September 1st for the upcoming assessment year in the BLM State Office where the mining claims or sites are recorded, or the waiver cannot be granted by the BLM. (Example: To obtain a waiver for the assessment year 2012, which begins on September 1, 2011, you must qualify for and file for a waiver no later than September 1, 2011, in the proper BLM State Office.)
8. For all mining claims which require assessment work, you must record an affidavit of labor on or before the December 30th immediately following the filing of this waiver. For all other mining claims or sites waived, you must record a notice of intent to hold on or before the December 30th immediately following the filing of this waiver.
9. Mill and tunnel sites may also be listed on this waiver and be waived from payment of the maintenance fee. A notice of intent to hold for these sites is required to be filed by the December 30th following the filing of this waiver.

FOR OFFICIAL USE ONLY



UNITED STATES  
DEPARTMENT OF THE INTERIOR  
BUREAU OF LAND MANAGEMENT

MAINTENANCE FEE WAIVER CERTIFICATION

43

AMC 437152

FORM APPROVED  
OMB NO. 1004-0114  
Expires: January 31, 2020

SEE INSTRUCTIONS ON PAGE 2

- This small miner waiver is filed for the assessment year beginning on September 1, 2018 and ending on September 1, 2019.
- The undersigned and all related parties owned ten or fewer mining claims, mill, or tunnel sites located and maintained on Federal lands in the United States of America on September 1, 2018.
- The undersigned have performed the assessment work required by law for each mining claim listed prior to filing this waiver and understand that by filing this form, the undersigned must file an affidavit of assessment work with the Bureau of Land Management (BLM) by the December 30th following the filing of this waiver.
- The undersigned understand that if the assessment work obligation has not yet come due under 30 U.S.C. 28 (for those claims in their first assessment year only), a notice of intent to hold reciting this condition must be recorded by the December 30th following the filing of this waiver.
- The undersigned understand that mill and tunnel sites may also be listed on this waiver and be waived from payment of the maintenance fee, and that a notice of intent to hold for these sites is required to be filed with the BLM by the December 30th following the filing of this waiver.
- The undersigned understand and acknowledge that pursuant to 43 U.S.C. 1212 and 18 U.S.C. 1001, the filing or recording of a false, fictitious, or fraudulent document with the BLM may result in a fine of up to \$250,000, a prison term not to exceed five years, or both.
- The mining claims, mill or tunnel sites for which this waiver from payment of the maintenance fees is requested are:

| CLAIM OR SITE NAME | BLM RECORDATION SERIAL NUMBER |
|--------------------|-------------------------------|
| 1. 7C ✓            | AMC 437152                    |
| 2.                 |                               |
| 3.                 |                               |
| 4.                 |                               |
| 5.                 |                               |
| 6.                 |                               |
| 7.                 |                               |
| 8.                 |                               |
| 9.                 |                               |
| 10.                |                               |

RECEIVED  
2018 APR 27 P 2:35  
PHOENIX, ARIZONA

The owner(s) (claimants) of the above mining claims and sites are:

B. Susan Zuege  
(Owner's Name - Please Print)  
Po Box 3193  
(Owner's Mailing Address)

B. Susan Zuege  
(Owner's Signature)  
Quartzsite Ariz 85359  
(City) (State) (Zip Code)

Ronald L. Zuege  
(Owner's Name - Please Print)  
Po Box 3193  
(Owner's Mailing Address)

Ronald L. Zuege  
(Owner's Signature)  
Quartzsite Ariz 85359  
(City) (State) (Zip Code)

(Owner's Name - Please Print)

(Owner's Signature)

(Owner's Mailing Address)

(City)

(State)

(Zip Code)

(Owner's Name - Please Print)

(Owner's Signature)

(Owner's Mailing Address)

BY: (City)

(State)

(Zip Code)

ENTERED  
SEP 07 2018

Handwritten initials/signature

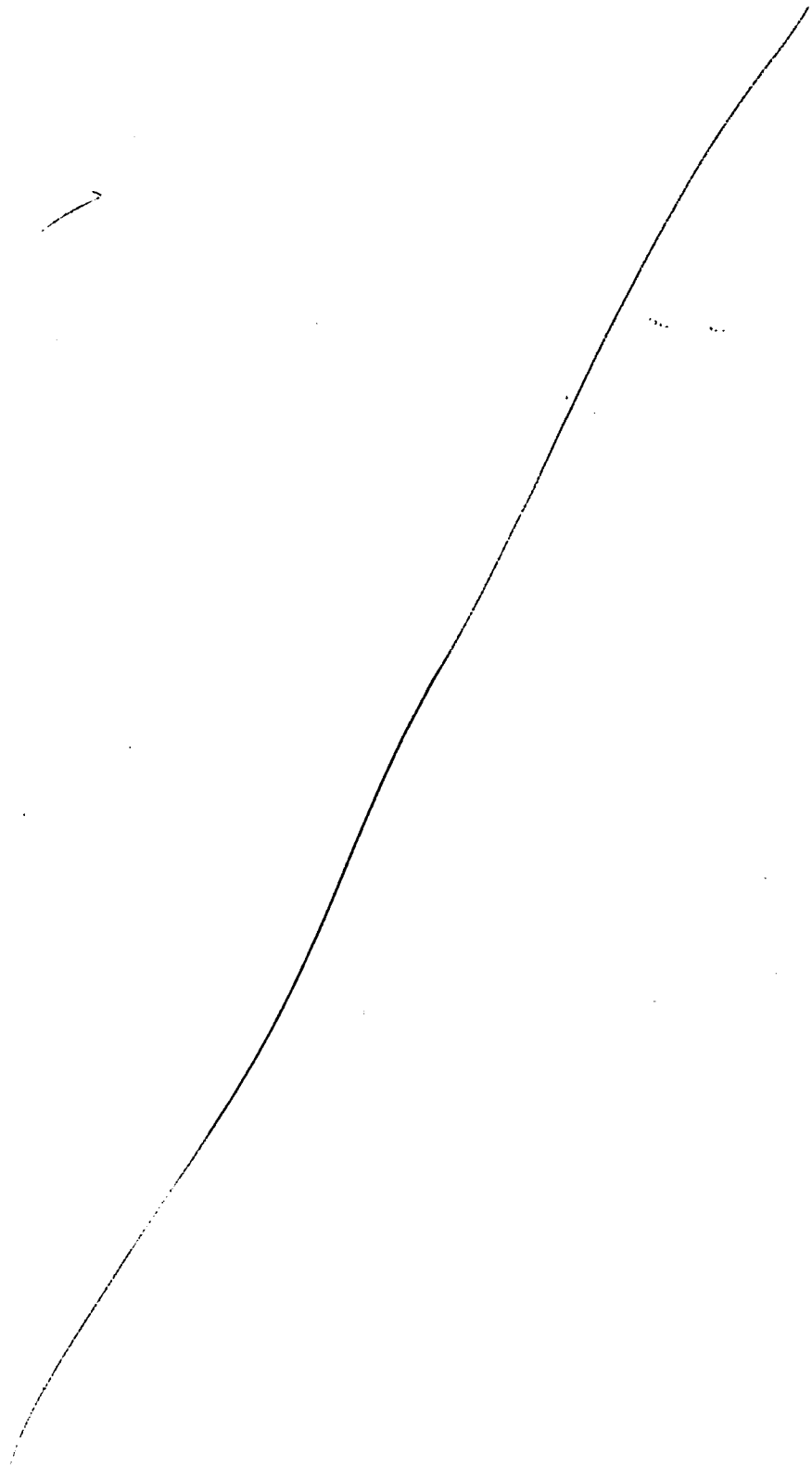

437152

When Recorded Return Document to:

B. SUSAN ZUEGE  
PO Box 3193  
Quartzsite, Az. 85359

Check here is this is a change of address.

Telephone: 520-906-9462

E-mail address: szuege@gmail.com

**AFFIDAVIT OF PERFORMANCE OF ANNUAL WORK**

- 1. State of Arizona, County of LA Paz ss:
- 2. I (Name) B. Susan Zuege & Ronald L Zuege
- 3. Reside at (Address) PO Box 3193

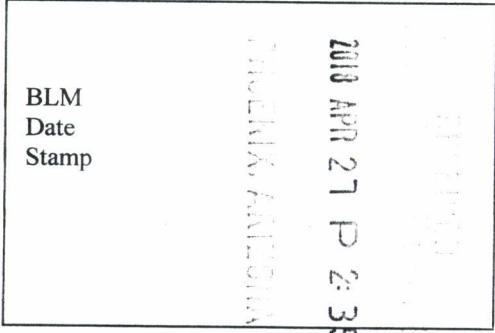

City Quartzsite County LAPAZ

State Az Zip 85359 being duly sworn, depose and say that I am a citizen of the United States, more than eighteen years of age, and that all of the facts set forth in this affidavit, subject to the provisions and penalties of 18 U.S.C. 1001 pertaining to the filing of false, fictitious, or fraudulent statements with the United States, are true and correct according to the best of my knowledge, information and belief.

4. Owner's name and address (If not shown in Items 1-3 above). \_\_\_\_\_

5. That I am personally acquainted with the mining claim(s). The work and improvements were made by and at the expense of the owner(s) of said claim(s). Said contiguous group of claims, listed on this document, are situated in the

\_\_\_\_\_ (optional) Mining District; \_\_\_\_\_ County, Arizona.

| Line No. | AMC NUMBER | CLAIM/SITE NAME | COUNTY RECORDER DATA (If available) | TWP | RNG | SEC |
|----------|------------|-----------------|-------------------------------------|-----|-----|-----|
| 1        | 437152     | 7C              |                                     | 3N  | 20W | 22  |
| 2        |            |                 |                                     |     |     |     |
| 3        |            |                 |                                     |     |     |     |
| 4        |            |                 |                                     |     |     |     |
| 5        |            |                 |                                     |     |     |     |
| 6        |            |                 |                                     |     |     |     |

# 4150225

Form: MCF108  
 Revised July 2014  
 Page 1 of 2  
 MAY 01 2018  
 BY: RAM

**AFFIDAVIT OF PERFORMANCE OF ANNUAL WORK – page 2**

BLM  
Date  
Stamp

PHOENIX, ARIZONA

2018 APR 27 P 2:35

157-11-150

|    |  |  |  |  |  |
|----|--|--|--|--|--|
| 7  |  |  |  |  |  |
| 8  |  |  |  |  |  |
| 9  |  |  |  |  |  |
| 10 |  |  |  |  |  |

6. That between the dates starting at 12 o'clock noon on September 1, 20 18 and ending at 12 o'clock noon on September 1, 20 19 at least \$ 100.00 dollars worth of work and improvements were done and performed upon said claim(s) or upon one or more of a contiguous group of claims for the benefit of all, wholly or partly outside of a contiguous group of claims for the benefit of all, not including the location work.

7. That the following persons were employed to perform the work and improvements described herein: \_\_\_\_\_

B. Susan Zuege & Ronald L. Zuege

8. That the work and improvements performed were: Filling Holes, Clean up Entire Area

9. Dated: \_\_\_\_\_ Signature: B. Susan Zuege

SUBSCRIBED AND SWORN TO before me, a Notary Public, this \_\_\_\_\_ day of \_\_\_\_\_ 20 \_\_\_\_\_

By: \_\_\_\_\_

Notary Public \_\_\_\_\_

My Commission Expires \_\_\_\_\_

**Bureau of Land Management**  
**Arizona State Office**  
[www.blm.gov/az](http://www.blm.gov/az)

No. of Claims: \_\_\_\_\_ x \$10 = \_\_\_\_\_  
Check No.: \_\_\_\_\_ Init. \_\_\_\_\_  
Receipt No.: \_\_\_\_\_  
**For BLM Use Only**

**Form: MCF108**  
Revised July 2014  
Page 2 of 2

**NOTICE OF INTENTION TO HOLD MINING CLAIMS/SITES**

When Recorded Return Document to:

B. SUSAN Zuege  
Po Box 3193  
Quartzsite, AZ. 85359

BLM  
 Date  
 Stamp

RECEIVED  
 THE  
 BLM  
 PHOENIX, ARIZONA  
 2018 APR 27 P 2:35

Check here if this is a change of address.  
 Telephone: \_\_\_\_\_  
 E-mail Address: \_\_\_\_\_

I (We) intend to hold the claims(s) and/or site(s) listed below for the calendar year 2019, and I (We) have filed or will file a Notice of Intent to Hold in the county where the claim (s) is located.

Reason for filing a Notice of Intent to Hold instead of an assessment work filing (check one):

- Maintenance fee was paid to maintain claim(s) during this assessment year.
- Mill or tunnel sites.
- Claim(s) was located during the current assessment year.
- BLM has deferred assessment work (attach copy of decision granting deferment, or pending petition for deferment including date petition was filed.)

| Line No. | AMC NUMBER | CLAIM/SITE NAME | COUNTY RECORDER DATA (if available) | TWP | RNG                   | SEC |
|----------|------------|-----------------|-------------------------------------|-----|-----------------------|-----|
| 1        | 437152     | 7C              |                                     | 3N  | 20W<br><del>20W</del> | 22  |
| 2        |            |                 |                                     |     |                       |     |
| 3        |            |                 |                                     |     |                       |     |
| 4        |            |                 |                                     |     |                       |     |
| 5        |            |                 |                                     |     |                       |     |
| 6        |            |                 |                                     |     |                       |     |
| 7        |            |                 |                                     |     |                       |     |
| 8        |            |                 |                                     |     |                       |     |
| 9        |            |                 |                                     |     |                       |     |
| 10       |            |                 |                                     |     |                       |     |



NOTICE OF INTENTION TO HOLD MINING CLAIMS/SITES  
page 2

RECEIVED  
2018 APR 27 P 2:35  
PHOENIX, ARIZONA  
BLM  
Date  
Stamp

1. State of Arizona, County of LA Paz

2. I (Name) B. Susan Tuege

3. Reside at (Address) Po Box 3193

City Quartzsite County LA Paz State Ariz Zip 85359

being duly sworn, depose and say that I am a citizen of the United States, more than eighteen years of age, that all of the facts set forth in this notice, subject to the provisions and penalties of 18 U.S.C. 1001 pertaining to the filing of false, fictitious, or fraudulent statements with the United States, are true and correct according to the best of my knowledge, information and belief.

4. Owner's name and address (If not shown in Items 1-3 above).

5. Dated: 3-23-18 Signature: B. Susan Tuege

Bureau of Land Management  
Arizona State Office  
[www.blm.gov/az](http://www.blm.gov/az)

|                                     |
|-------------------------------------|
| No. of Claims: _____ x \$10 = _____ |
| Check No: _____ Init. _____         |
| Receipt No.: _____                  |
| <b>For BLM Use Only</b>             |

**NOTICE OF INTENTION TO HOLD MINING CLAIMS/SITES**

When Recorded Return Document to:

B. Susan Zuege  
PO Box 3193  
Quartzsite, Az. 85359

Check here if this is a change of address.

Telephone: 520-906-9462

E-mail Address: szuege@gmail.com

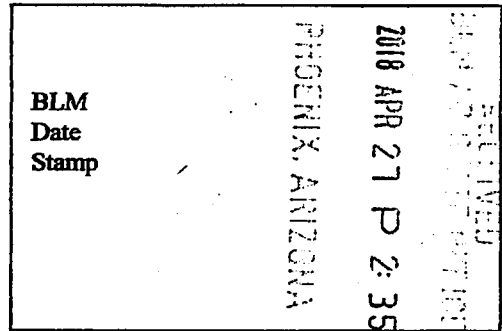

I (We) intend to hold the claims(s) and/or site(s) listed below for the calendar year 2019, and I (We) have filed or will file a Notice of Intent to Hold in the county where the claim (s) is located.

Reason for filing a Notice of Intent to Hold instead of an assessment work filing (check one):

- Maintenance fee was paid to maintain claim(s) during this assessment year.
- Mill or tunnel sites.
- Claim(s) was located during the current assessment year.
- BLM has deferred assessment work (attach copy of decision granting deferment, or pending petition for deferment including date petition was filed.)

| Line No. | AMC NUMBER | CLAIM/SITE NAME | COUNTY RECORDER DATA (If available) | TWP | RNG | SEC |
|----------|------------|-----------------|-------------------------------------|-----|-----|-----|
| 1        | 437152     | 7c              |                                     | 3N  | 20W | 22  |
| 2        |            |                 |                                     |     |     |     |
| 3        |            |                 |                                     |     |     |     |
| 4        |            |                 |                                     |     |     |     |
| 5        |            |                 |                                     |     |     |     |
| 6        |            |                 |                                     |     |     |     |
| 7        |            |                 |                                     |     |     |     |
| 8        |            |                 |                                     |     |     |     |
| 9        |            |                 |                                     |     |     |     |
| 10       |            |                 |                                     |     |     |     |

BLM  
Date  
Stamp

2018 APR 21 P 2:35  
PHOENIX, ARIZONA

1. State of Arizona, County of LA PAZ

2. I (Name) B. Susan Zuege

3. Reside at (Address) Po Box 3193

City Quartzsite County LA Paz State AZ Zip 85359 being duly sworn, depose and say that I am a citizen of the United States, more than eighteen years of age, that all of the facts set forth in this notice, subject to the provisions and penalties of 18 U.S.C. 1001 pertaining to the filing of false, fictitious, or fraudulent statements with the United States, are true and correct according to the best of my knowledge, information and belief.

4. Owner's name and address (if not shown in Items 1-3 above).

5. Dated: 3-23-18 Signature: B. Susan Zuege

Bureau of Land Management  
Arizona State Office  
[www.blm.gov/az](http://www.blm.gov/az)

No. of Claims: 2 x \$10 = \$20.00  
Check No: \_\_\_\_\_ Init. \_\_\_\_\_  
Receipt No.: \_\_\_\_\_  
For BLM Use Only

B. Susan Fudge  
P.O. Box 3193  
Quartzsite, Az.  
85359

RECEIVED  
DEM. SERVICE OFFICE

2018 APR 27 P 2:35

PHOENIX, ARIZONA



1000



85004

U.S. POSTAGE  
PAID  
QUARTZSITE, AZ  
85346  
APR 26, 18  
AMOUNT  
**\$1.42**  
R2303S100132-02

Bureau of Land Management, Office  
1 North Central Ave., Suite 800  
Phoenix, Az.  
85004

**United States Department of the Interior**  
**Bureau of Land Management**  
 DIV OF LANDS, MINRLS & ENERGY  
 ONE N CENTRAL AVE  
 PHOENIX, AZ 85004 -4427  
 Phone: 602-417-9200

Receipt

No: 4150225

|  |  |
|--|--|
| <b>Transaction #:</b> 4264251                                |  |
| <b>Date of Transaction:</b> 04/30/2018                       |  |
| <b>CUSTOMER:</b>   |  |
| B SUSAN ZUEGE<br>PO BOX 3193<br>QUARTZSITE, AZ 85359-3193 US |  |

| LINE #        | QTY  | DESCRIPTION   | REMARKS                   | UNIT PRICE | TOTAL          |
|---------------|------|---|---------------------------|------------|----------------|
| 1             | 1.00 | LOCATABLE MINERALS / MINING CLAIMS- NOT NEW-UNADJUD, ONE AUTH NO. ONLY / MINING CLAIM MONEY RECEIVED CASES: AMC437152/\$20.00 | POL 2018/1 NOI 2018/1 WAV | - n/a -    | 20.00          |
| <b>TOTAL:</b> |      |   |                           |            | <b>\$20.00</b> |

| PAYMENT INFORMATION |           |  |                      |
|---------------------|-----------|--|----------------------|
| 1                   | AMOUNT:   | 20.00  | POSTMARKED: N/A      |
|                     | TYPE:     | CHECK  | RECEIVED: 04/30/2018 |
|                     | CHECK NO: | 2028   |                      |
|                     | NAME:     | ZUEGE, B SUSAN<br>3700 S WESTPORT AVE PMB 435<br>SIOUX FALLS SD 57106 US |                      |

|         |
|---------|
| REMARKS |
|         |

This receipt was generated by the automated BLM Collections and Billing System and is a paper representation of a portion of the official electronic record contained therein.

*398 entered for 481 (POL).  
 6/15/2018. RM*

UNITED STATES  
DEPARTMENT OF THE INTERIOR  
BUREAU OF LAND MANAGEMENT  
**MAINTENANCE FEE WAIVER CERTIFICATION**

26

437152

FORM APPROVED  
OMB NO. 1004-0114  
Expires: October 31, 2016

SEE INSTRUCTIONS ON PAGE 2

1. This small miner waiver is filed for the assessment year beginning on September 1, 2017 and ending on September 1, 2018.
2. The undersigned and all related parties owned ten or fewer mining claims, mill, or tunnel sites located and maintained on Federal lands in the United States of America on September 1, 2017.
3. The undersigned have performed the assessment work required by law for each mining claim listed prior to filing this waiver and understand that by filing this form, the undersigned must file an affidavit of assessment work with the Bureau of Land Management (BLM) by the December 30th following the filing of this waiver.
4. The undersigned understand that if the assessment work obligation has not yet come due under 30 U.S.C. 28 (for those claims in their first assessment year only), a notice of intent to hold reciting this condition must be recorded by the December 30th following the filing of this waiver.
5. The undersigned understand that mill and tunnel sites may also be listed on this waiver and be waived from payment of the maintenance fee, and that a notice of intent to hold for these sites is required to be filed with the BLM by the December 30th following the filing of this waiver.
6. The undersigned understand and acknowledge that pursuant to 43 U.S.C. 1212 and 18 U.S.C. 1001, the filing or recording of a false, fictitious, or fraudulent document with the BLM may result in a fine of up to \$250,000, a prison term not to exceed five years, or both.
7. The mining claims, mill or tunnel sites for which this waiver from payment of the maintenance fees is requested are:

| CLAIM OR SITE NAME | BLM RECORDATION SERIAL NUMBER |
|--------------------|-------------------------------|
| 1. <u>7C</u>       | <u>AMC 437152</u>             |
| 2.                 |                               |
| 3.                 |                               |
| 4.                 |                               |
| 5.                 |                               |
| 6.                 |                               |
| 7.                 |                               |
| 8.                 |                               |
| 9.                 |                               |
| 10.                |                               |

PHOENIX, ARIZONA  
2017 MAY -8 P 3:20  
RECEIVED

The owner(s) (claimants) of the above mining claims and sites are:

B. Susan Zuege ✓  
(Owner's Name - Please Print)  
PO Box 3193  
(Owner's Mailing Address)

B. Susan Zuege  
(Owner's Signature)  
Quartzsite AZ 85359  
(City) (State) (Zip Code)

Ronald L. Zuege ✓  
(Owner's Name - Please Print)  
PO Box 3193  
(Owner's Mailing Address)

Ronald L. Zuege  
(Owner's Signature)  
Quartzsite AZ 85359  
(City) (State) (Zip Code)

\_\_\_\_\_  
(Owner's Name - Please Print)  
\_\_\_\_\_  
(Owner's Mailing Address)

\_\_\_\_\_  
(Owner's Signature)  
\_\_\_\_\_  
(City) (State) (Zip Code)

AC 483  
ENTERED SEP 01 2017  
PB

\_\_\_\_\_  
(Owner's Name - Please Print)  
\_\_\_\_\_  
(Owner's Mailing Address)

\_\_\_\_\_  
(Owner's Signature)  
\_\_\_\_\_  
(City) (State) (Zip Code)

NW check  
1 CT EACH

RECEIVED  
BLM AT POST OFFICE

2017 MAY -8 P 3: 18

PHOENIX, ARIZONA

26  
*[Handwritten signature]*

437152

**MAINTENANCE FEE WAIVER CERTIFICATION**

FORM APPROVED  
OMB NO. 1004-0114  
Expires: January 31, 2020

SEE INSTRUCTIONS ON PAGE 2

1. This small miner waiver is filed for the assessment year beginning on September 1, 2017 and ending on September 1, 2018.
2. The undersigned and all related parties owned ten or fewer mining claims, mill, or tunnel sites located and maintained on Federal lands in the United States of America on September 1, 2017.
3. The undersigned have performed the assessment work required by law for each mining claim listed prior to filing this waiver and understand that by filing this form, the undersigned must file an affidavit of assessment work with the Bureau of Land Management (BLM) by the December 30th following the filing of this waiver.
4. The undersigned understand that if the assessment work obligation has not yet come due under 30 U.S.C. 28 (for those claims in their first assessment year only), a notice of intent to hold reciting this condition must be recorded by the December 30th following the filing of this waiver.
5. The undersigned understand that mill and tunnel sites may also be listed on this waiver and be waived from payment of the maintenance fee, and that a notice of intent to hold for these sites is required to be filed with the BLM by the December 30th following the filing of this waiver.
6. The undersigned understand and acknowledge that pursuant to 43 U.S.C. 1212 and 18 U.S.C. 1001, the filing or recording of a false, fictitious, or fraudulent document with the BLM may result in a fine of up to \$250,000, a prison term not to exceed five years, or both.
7. The mining claims, mill or tunnel sites for which this waiver from payment of the maintenance fees is requested are:

| CLAIM OR SITE NAME | BLM RECORDATION SERIAL NUMBER |
|--------------------|-------------------------------|
| 1. <u>7C</u>       | <u>AMIC 437152</u>            |
| 2.                 |                               |
| 3.                 |                               |
| 4.                 |                               |
| 5.                 |                               |
| 6.                 |                               |
| 7.                 |                               |
| 8.                 |                               |
| 9.                 |                               |
| 10.                |                               |

BLM RECEIVED  
2017 MAY 22 P 3:05  
PHOENIX, ARIZONA

The owner(s) (claimants) of the above mining claims and sites are:

B. SUSAN ZUEGE  
(Owner's Name - Please Print)  
Po Box 3193  
(Owner's Mailing Address)

B. Susan Zuege  
(Owner's Signature)  
Quartzsite AZ 85359  
(City) (State) (Zip Code)

RONALD L. ZUEGE  
(Owner's Name - Please Print)  
Po Box 3193  
(Owner's Mailing Address)

Ronald L. Zuege  
(Owner's Signature)  
Quartzsite AZ 85359  
(City) (State) (Zip Code)

ENTERED SEP 01 2017  
(Owner's Name - Please Print) *WVR Dated 5-8-17*

ENTERED SEP 01 2017  
(Owner's Signature)

(Owner's Name - Please Print)  
(Owner's Mailing Address)

(Owner's Signature)  
(City) (State) (Zip Code)



|                               |                           |
|-------------------------------|---------------------------|
| (Owner's Name - Please Print) | (Owner's Signature)       |
| (Owner's Mailing Address)     | (City) (State) (Zip Code) |
|                               |                           |
| (Owner's Name - Please Print) | (Owner's Signature)       |
| (Owner's Mailing Address)     | (City) (State) (Zip Code) |
|                               |                           |
| (Owner's Name - Please Print) | (Owner's Signature)       |
| (Owner's Mailing Address)     | (City) (State) (Zip Code) |
|                               |                           |
| (Owner's Name - Please Print) | (Owner's Signature)       |
| (Owner's Mailing Address)     | (City) (State) (Zip Code) |

18 U.S.C. 1001 and 43 U.S.C. 1212 make it a crime for any person knowingly and willfully to make to any department or agency of the United States any false, fictitious or fraudulent statements or representations as to any matter within its jurisdiction.

**INSTRUCTIONS**

1. This certification is made under the provisions of 43 U.S.C. § 1744 and 30 U.S.C. §28-28k and the regulations thereunder (43 CFR Part 3830).
2. The claimant(s) must fill in the dates in paragraph 1 for the beginning and ending of the assessment year for which this waiver is sought.
3. The claimant(s) must fill in the date in paragraph 2 for the beginning of the assessment year for which this waiver is sought.
4. All claim and site names and BLM serial numbers must be listed for the mining claims, mill sites, and tunnel sites for which the waiver is sought.
5. All owners of the mining claims, mill sites, and tunnel sites and their addresses must be given.
6. This waiver form must be signed by all the claimants or their designated agent, in original form. If an agent is designated, a notarized designation of agent, signed by all of the claimants with proper address given, must be submitted with this waiver.
7. This form must be filed no later than September 1st for the upcoming assessment year in the BLM State Office where the mining claims or sites are recorded, or the waiver cannot be granted by the BLM. (Example: To obtain a waiver for the assessment year 2012, which begins on September 1, 2011, you must qualify for and file for a waiver no later than September 1, 2011, in the proper BLM State Office.)
8. For all mining claims which require assessment work, you must record an affidavit of labor on or before the December 30th immediately following the filing of this waiver. For all other mining claims or sites waived, you must record a notice of intent to hold on or before the December 30th immediately following the filing of this waiver.
9. Mill and tunnel sites may also be listed on this waiver and be waived from payment of the maintenance fee. A notice of intent to hold for these sites is required to be filed by the December 30th following the filing of this waiver.

PHOENIX ARIZONA  
 2017 MAY 22 P 3:05  
 RECEIVED  
 BLM ARIZONA OFFICE  
**FOR OFFICIAL USE ONLY**

Zuege  
PO Box 3193  
Quartzsite, AZ  
85359

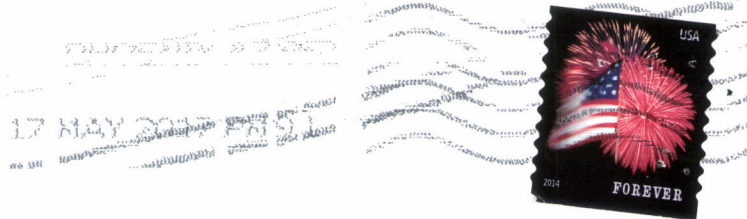

Bureau of Land Management

1 North Central Ave., Suite 800  
9200 Land & Mineral

85004

Att: Robert Mattson

PHOENIX, ARIZONA

2017 MAY 22 P 3:05

RECEIVED  
FIM 4 8000000000



UNITED STATES DEPARTMENT OF THE INTERIOR  
BUREAU OF LAND MANAGEMENT

MC NATIONWIDE CLAIMANT LISTING  
September 05, 2017

| Cust   | AZ<br>CLAIMANT | National<br>Total |
|--|----------------|-------------------|
| ZUEGE B SUSAN<br>PO BOX 3193<br>QUARTZSITE, AZ 85359-3193  | 1              | 1                 |
| ZUEGE RONALD L<br>PO BOX 3193<br>QUARTZSITE, AZ 85359-3193 | 1              | 1                 |

**DEPARTMENT OF THE INTERIOR  
BUREAU OF LAND MANAGEMENT  
MINING CLAIMS**

Run Date/Time: 09/07/2017 09:14 AM

**(LIVE) Serial Register Page**

Page 1 of 1

**01 10-21-1976;090STAT0090;43USC1744**  
**Case Type 384201: PLACER CLAIM**  
**Claim Name: 7C**  
**Commodity :**  
**Case Disposition: ACTIVE**  
**Required Maintenance Fee: \$310.00**

**Total Acres**  
**40.000**

**Serial Number**  
**AMC437152**  
**Lead File Number**  
**AMC437152**

**Name & Address**

**Int Rel**

|                |             |                           |          |
|----------------|-------------|---------------------------|----------|
| ZUEGE RONALD L | PO BOX 3193 | QUARTZSITE, AZ 85359-3193 | CLAIMANT |
| ZUEGE B SUSAN  | PO BOX 3193 | QUARTZSITE, AZ 85359-3193 | CLAIMANT |

| <b>Mer Twp</b> | <b>Rng</b> | <b>Sec</b> | <b>Quadrant</b> | <b>District/Field Office</b> | <b>County</b> |
|----------------|------------|------------|-----------------|------------------------------|---------------|
| 14             | 0030N      | 0200W      | 022             | NE                           | YUMA FO       |
|                |            |            |                 |                              | LA PAZ        |

| <b>Act Date</b> | <b>Code</b> | <b>Action</b>               | <b>Action Remarks</b> | <b>Receipt Number</b> |
|-----------------|-------------|-----------------------------|-----------------------|-----------------------|
| 03/08/2016      | 403         | LOCATION DATE               |                       |                       |
| 03/17/2016      | 395         | RECORDATION NOTICE RECD     | 1                     | 3518007               |
| 05/08/2017      | 483         | SMALL MINER CERT FILED      | 2018                  |                       |
| 05/08/2017      | 480         | EVID OF ASSMT FILED         | 2017                  | 3832339               |
| 05/08/2017      | 481         | NOTICE OF INTENT TO HOLD    | 2017                  | 3832339               |
| 04/04/2016      | 483         | SMALL MINER CERT FILED      | 2017                  |                       |
| 03/17/2016      | 484         | LOCATION YEAR / MAINTENANCE | 2016;\$155            | 3518007               |
| 04/04/2016      | 481         | NOTICE OF INTENT TO HOLD    | 2016                  | 3528961               |
| 11/17/2016      | 635         | AMENDED LOCATION FILED      | MAP                   | 3701246               |
| 10/05/2016      | 393         | DECISION/NOTICE ISSUED      | AMENDMENT REQUIRED    |                       |
| 08/23/2016      | 669         | LAND STATUS CHECKED         |                       |                       |
| 03/17/2016      | 501         | ACCT ADV IN LEAD FILE       | AMC437152;            |                       |
| 03/17/2016      | 685         | ADDL MAINTENANCE FEE        | 2016;\$155            | 3518007               |

**Line Nr Remarks**

0001 5/22/17 CORRECTED 2018 WVR REC'D - EXP 1/31/2020

**NO WARRANTY IS MADE BY BLM  
FOR USE OF THE DATA FOR  
PURPOSES NOT INTENDED BY BLM**

Requested By: B Susan Zuege  
SHELLY D BAKER, RECORDER  
OFFICIAL RECORDS OF LA PAZ COUNTY, AZ  
04-26-2017 11:17 AM Recording Fee \$15.00

When Recorded Return Document to:

Po Box 3193  
Quartzsite, Az 85359

Check here is this is a change of address.

Telephone: 520-906-9462

E-mail address: szuege@gmail.com

NOI + POL

AFFIDAVIT OF PERFORMANCE OF ANNUAL WORK

1. State of Arizona, County of LA PAZ ss:

2. I (Name) B. Susan Zuege & Ronald L. Zuege

3. Reside at (Address) Po Box 3193

BLM  
Date  
Stamp

RECEIVED  
MAY - 8 P 3: 18  
MILITARY, ARIZONA

City Quartzsite County La Paz

State Az zip 85359 being duly sworn, depose and say that I am a citizen of the United States, more than eighteen years of age, and that all of the facts set forth in this affidavit, subject to the provisions and penalties of 18 U.S.C. 1001 pertaining to the filing of false, fictitious, or fraudulent statements with the United States, are true and correct according to the best of my knowledge, information and belief.

4. Owner's name and address (If not shown in Items 1-3 above).

5. That I am personally acquainted with the mining claim(s). The work and improvements were made by and at the expense of the owner(s) of said claim(s). Said contiguous group of claims, listed on this document, are situated in the

La Cholla (optional) Mining District; LA PAZ County, Arizona.

| Line No. | AMC NUMBER | CLAIM/SITE NAME | COUNTY RECORDER DATA (If available) | TWP | RNG | SEC |
|----------|------------|-----------------|-------------------------------------|-----|-----|-----|
| 1        | 437152     | 7C              | 4-26-17                             | 3N  | 20W | 22  |
| 2        |            |                 |                                     |     |     |     |
| 3        |            |                 |                                     |     |     |     |
| 4        |            |                 |                                     |     |     |     |
| 5        |            |                 |                                     |     |     |     |
| 6        |            |                 |                                     |     |     |     |

ENTERED  
MAY 10 2017  
BY: R. Am

RECEIVED  
BLM AZ STATE OFFICE

2017 MAY -8 P 3:18

BLM  
Date PHOENIX, ARIZONA  
Stamp

|    |  |  |  |  |  |  |
|----|--|--|--|--|--|--|
| 7  |  |  |  |  |  |  |
| 8  |  |  |  |  |  |  |
| 9  |  |  |  |  |  |  |
| 10 |  |  |  |  |  |  |

6. That between the dates starting at 12 o'clock noon on September 1, 20 18 and ending at 12 o'clock noon on September 1, 20 19 at least \$ 100.00 dollars worth of work and improvements were done and performed upon said claim(s) or upon one or more of a contiguous group of claims for the benefit of all, wholly or partly outside of a contiguous group of claims for the benefit of all, not including the location work.

7. That the following persons were employed to perform the work and improvements described herein: \_\_\_\_\_

B. SUSAN ZUEGE & RONALD L. ZUEGE

8. That the work and improvements performed were: filling Holes, clean up

9. Dated: 4-20-17 Signature: B. Susan Zuege

SUBSCRIBED AND SWORN TO before me, a Notary Public, this \_\_\_\_\_ day of \_\_\_\_\_ 20 \_\_\_\_\_

By: \_\_\_\_\_

Notary Public \_\_\_\_\_

My Commission Expires \_\_\_\_\_

Bureau of Land Management  
Arizona State Office  
[www.blm.gov/az](http://www.blm.gov/az)

|                  |                |          |            |
|------------------|----------------|----------|------------|
| No. of Claims:   | _____          | x \$10 = | <u>20</u>  |
| Check No.:       | <u>1370</u>    | Init.    | <u>YMC</u> |
| Receipt No.:     | <u>3832339</u> |          |            |
| For BLM Use Only |                |          |            |

RECEIVED  
BLM FIELD OFFICE

2017 MAY -8 -P 3:18  
BLM  
Date Stamp  
PHOENIX, ARIZONA

|    |  |  |  |  |  |  |
|----|--|--|--|--|--|--|
| 7  |  |  |  |  |  |  |
| 8  |  |  |  |  |  |  |
| 9  |  |  |  |  |  |  |
| 10 |  |  |  |  |  |  |

6. That between the dates starting at 12 o'clock noon on September 1, 20 18 and ending at 12 o'clock noon on September 1, 20 19 at least \$ 100.00 dollars worth of work and improvements were done and performed upon said claim(s) or upon one or more of a contiguous group of claims for the benefit of all, wholly or partly outside of a contiguous group of claims for the benefit of all, not including the location work.

7. That the following persons were employed to perform the work and improvements described herein: \_\_\_\_\_  
B. SUSAN ZUEGE & RONALD L. ZUEGE

8. That the work and improvements performed were: filling Holes, clean up

9. Dated: 4-20-17 Signature: B. Susan Zuege

SUBSCRIBED AND SWORN TO before me, a Notary Public, this \_\_\_\_\_ day of \_\_\_\_\_ 20 \_\_\_\_\_

By: \_\_\_\_\_

Notary Public \_\_\_\_\_

My Commission Expires \_\_\_\_\_

Bureau of Land Management  
Arizona State Office  
[www.blm.gov/az](http://www.blm.gov/az)

No. of Claims: \_\_\_\_\_ x \$10 = \_\_\_\_\_  
Check No.: \_\_\_\_\_ Init. \_\_\_\_\_  
Receipt No.: \_\_\_\_\_  
For BLM Use Only

437152

**NOTICE OF INTENTION TO HOLD MINING CLAIMS/SITES**

When Recorded Return Document to:

B. SUSAN ZUEGE  
PO Box 3193  
Quartzsite, Az 85359

BLM  
Date  
Stamp  
PHOENIX, ARIZONA  
2017 MAY -8 P 3:18  
RECEIVED

Check here if this is a change of address.

Telephone: 520-906-9462

E-mail Address: SZUEGE@GMAIL.COM

I (We) intend to hold the claims(s) and/or site(s) listed below for the calendar year 2018, and I (We) have filed or will file a Notice of Intent to Hold in the county where the claim (s) is located.

Reason for filing a Notice of Intent to Hold instead of an assessment work filing (check one):

- Maintenance fee was paid to maintain claim(s) during this assessment year.
- Mill or tunnel sites.
- Claim(s) was located during the current assessment year.
- BLM has deferred assessment work (attach copy of decision granting deferment, or pending petition for deferment including date petition was filed.)

| Line No. | AMC NUMBER | CLAIM/SITE NAME | COUNTY RECORDER DATA (If available) | TWP | RNG | SEC |
|----------|------------|-----------------|-------------------------------------|-----|-----|-----|
| 1        | 437152     | 7C              | 4-26-17                             | 3N  | 20W | 22  |
| 2        |            |                 |                                     |     |     |     |
| 3        |            |                 |                                     |     |     |     |
| 4        |            |                 |                                     |     |     |     |
| 5        |            |                 |                                     |     |     |     |
| 6        |            |                 |                                     |     |     |     |
| 7        |            |                 |                                     |     |     |     |
| 8        |            |                 |                                     |     |     |     |
| 9        |            |                 |                                     |     |     |     |
| 10       |            |                 |                                     |     |     |     |

ENTERED  
MAY 10 2017  
BY: ALM



NOTICE OF INTENTION TO HOLD MINING CLAIMS/SITES  
page 2

RECEIVED  
BLM  
2017 MAY - 8 P 3: 18  
TUCSENIX, ARIZONA  
BLM  
Date  
Stamp

1. State of Arizona, County of LA AZ

2. I (Name) B. SUSAN Zuege

3. Reside at (Address) PO Box 3193

City Quartzsite County LA AZ State AZ Zip 85359

being duly sworn, depose and say that I am a citizen of the United States, more than eighteen years of age, that all of the facts set forth in this notice, subject to the provisions and penalties of 18 U.S.C. 1001 pertaining to the filing of false, fictitious, or fraudulent statements with the United States, are true and correct according to the best of my knowledge, information and belief.

4. Owner's name and address (If not shown in Items 1-3 above). \_\_\_\_\_

5. Dated: 4-5-17 Signature: B. Susan Zuege

Bureau of Land Management  
Arizona State Office  
[www.blm.gov/az](http://www.blm.gov/az)

No. of Claims: 2 x \$10 = 20.00  
Check No: \_\_\_\_\_ Init. \_\_\_\_\_  
Receipt No.: \_\_\_\_\_  
For BLM Use Only



Ronald & Sue Zuege  
PO Box 3193  
Quartzsite AZ 85359-3193

CERTIFIED MAIL



7015 1520 0000 1666 1056



1013

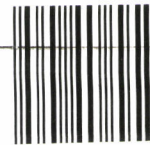

85004

U.S. POSTAGE  
PAID  
QUARTZSITE, AZ  
85346  
MAY 05, 17  
AMOUNT

**\$6.80**

R2304W121265-02

*BLM*

*One W. Central ave*

*Phoenix, Az. 85004 - 447*

PHOENIX, ARIZONA

2017 MAY - 8 P 3:11

7015 1520 0000 1666 1056

**United States Department of the Interior**  
**Bureau of Land Management**  
 DIV OF LANDS, MINRLS & ENERGY  
 ONE N CENTRAL AVE  
 PHOENIX, AZ 85004 -4427  
 Phone: 602-417-9200

Receipt

No: 3832339

|  |  |
|--|--|
| <b>Transaction #:</b> 3940614                                |  |
| <b>Date of Transaction:</b> 05/09/2017                       |  |
| CUSTOMER:  |  |
| RONALD L ZUEGE<br>PO BOX 3193<br>QUARTZSITE,AZ 85359-3193 US |  |

| LINE #        | QTY  | DESCRIPTION  | REMARKS                      | UNIT PRICE | TOTAL          |
|---------------|------|--|------------------------------|------------|----------------|
| 1             | 1.00 | LOCATABLE MINERALS / MINING CLAIMS- NOT NEW-UNADJUD,ONE AUTH NO. ONLY / MINING CLAIM MONEY RECEIVED<br><b>CASES: AMC437152/\$20.00</b> | POL 2017/1 NOI<br>2017/1 WAV | - n/a -    | 20.00          |
| <b>TOTAL:</b> |      |  |                              |            | <b>\$20.00</b> |

| PAYMENT INFORMATION |           |  |             |            |  |
|---------------------|-----------|--|-------------|------------|--|
| 1                   | AMOUNT:   | 20.00  | POSTMARKED: | 05/05/2017 |  |
|                     | TYPE:     | CHECK  | RECEIVED:   | 05/08/2017 |  |
|                     | CHECK NO: | 1320   |             |            |  |
|                     | NAME:     | ZUEGE, B SUSAN<br>PO BOX 3193<br>QUARTZSITE AZ 85359-3193 US |             |            |  |

|  |
|--|
| <b>REMARKS</b>                                   |
| WAIVER APPEARS TO BE A COPY AND NOT THE ORIGINAL |

This receipt was generated by the automated BLM Collections and Billing System and is a paper representation of a portion of the official electronic record contained therein.

UNITED STATES  
DEPARTMENT OF THE INTERIOR  
BUREAU OF LAND MANAGEMENT  
**MAINTENANCE FEE WAIVER CERTIFICATION**

20

Add.

437152

FORM APPROVED  
OMB NO. 1004-0114  
Expires: October 31, 2016

SEE INSTRUCTIONS ON PAGE 2

- This small miner waiver is filed for the assessment year beginning on September 1, 2016 and ending on September 1, 2017.
- The undersigned and all related parties owned ten or fewer mining claims, mill, or tunnel sites located and maintained on Federal lands in the United States of America on September 1, 2016.
- The undersigned have performed the assessment work required by law for each mining claim listed prior to filing this waiver and understand that by filing this form, the undersigned must file an affidavit of assessment work with the Bureau of Land Management (BLM) by the December 30th following the filing of this waiver.
- The undersigned understand that if the assessment work obligation has not yet come due under 30 U.S.C. 28 (for those claims in their first assessment year only), a notice of intent to hold reciting this condition must be recorded by the December 30th following the filing of this waiver.
- The undersigned understand that mill and tunnel sites may also be listed on this waiver and be waived from payment of the maintenance fee, and that a notice of intent to hold for these sites is required to be filed with the BLM by the December 30th following the filing of this waiver.
- The undersigned understand and acknowledge that pursuant to 43 U.S.C. 1212 and 18 U.S.C. 1001, the filing or recording of a false, fictitious, or fraudulent document with the BLM may result in a fine of up to \$250,000, a prison term not to exceed five years, or both.
- The mining claims, mill or tunnel sites for which this waiver from payment of the maintenance fees is requested are:

| CLAIM OR SITE NAME | BLM RECORDATION SERIAL NUMBER |
|--------------------|-------------------------------|
| 1. TC              | AMC 437152                    |
| 2.                 |                               |
| 3.                 |                               |
| 4.                 |                               |
| 5.                 |                               |
| 6.                 |                               |
| 7.                 |                               |
| 8.                 |                               |
| 9.                 |                               |
| 10.                |                               |

The owner(s) (claimants) of the above mining claims and sites are:

B. SUSAN ZUEGE  
(Owner's Name - Please Print)

B. Susan Zuege  
(Owner's Signature)

PO Box 3193  
(Owner's Mailing Address)

Quartzsite AZ 85359  
(City) (State) (Zip Code)

Ronald L. Zuege  
(Owner's Name - Please Print)

Ronald L. Zuege  
(Owner's Signature)

PO Box 3193  
(Owner's Mailing Address)

Quartzsite AZ 85359  
(City) (State) (Zip Code)

(Owner's Name - Please Print)

(Owner's Signature)

(Owner's Mailing Address)

(City) (State) (Zip Code)

(Owner's Name - Please Print)

(Owner's Signature)

(Owner's Mailing Address)

(City) (State) (Zip Code)

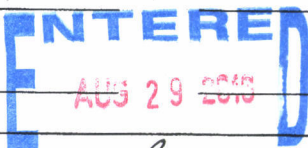

BY: [Signature]

NWD  
[Signature]

|                               |                           |
|-------------------------------|---------------------------|
| (Owner's Name - Please Print) | (Owner's Signature)       |
| (Owner's Mailing Address)     | (City) (State) (Zip Code) |
| (Owner's Name - Please Print) | (Owner's Signature)       |
| (Owner's Mailing Address)     | (City) (State) (Zip Code) |
| (Owner's Name - Please Print) | (Owner's Signature)       |
| (Owner's Mailing Address)     | (City) (State) (Zip Code) |
| (Owner's Name - Please Print) | (Owner's Signature)       |
| (Owner's Mailing Address)     | (City) (State) (Zip Code) |

BLM RECEIVED  
 PHOENIX, ARIZONA  
 2011 APR 14 P 3:33  
 OFFICE

18 U.S.C. 1001 and 43 U.S.C. 1212 make it a crime for any person knowingly and willfully to make to any department or agency of the United States any false, fictitious or fraudulent statements or representations as to any matter within its jurisdiction.

**INSTRUCTIONS**

1. This certification is made under the provisions of 43 U.S.C. § 1744 and 30 U.S.C. §28-28k and the regulations thereunder (43 CFR Part 3830).
2. The claimant(s) must fill in the dates in paragraph 1 for the beginning and ending of the assessment year for which this waiver is sought.
3. The claimant(s) must fill in the date in paragraph 2 for the beginning of the assessment year for which this waiver is sought.
4. All claim and site names and BLM serial numbers must be listed for the mining claims, mill sites, and tunnel sites for which the waiver is sought.
5. All owners of the mining claims, mill sites, and tunnel sites and their addresses must be given.
6. This waiver form must be signed by all the claimants or their designated agent, in original form. If an agent is designated, a notarized designation of agent, signed by all of the claimants with proper address given, must be submitted with this waiver.
7. This form must be filed no later than September 1st for the upcoming assessment year in the BLM State Office where the mining claims or sites are recorded, or the waiver cannot be granted by the BLM. (Example: To obtain a waiver for the assessment year 2012, which begins on September 1, 2011, you must qualify for and file for a waiver no later than September 1, 2011, in the proper BLM State Office.)
8. For all mining claims which require assessment work, you must record an affidavit of labor on or before the December 30th immediately following the filing of this waiver. For all other mining claims or sites waived, you must record a notice of intent to hold on or before the December 30th immediately following the filing of this waiver.
9. Mill and tunnel sites may also be listed on this waiver and be waived from payment of the maintenance fee. A notice of intent to hold for these sites is required to be filed by the December 30th following the filing of this waiver.

FOR OFFICIAL USE ONLY

UNITED STATES  
DEPARTMENT OF THE INTERIOR  
BUREAU OF LAND MANAGEMENT

15

437152

FORM APPROVED  
OMB NO. 1004-0114  
Expires: October 31, 2016

MAINTENANCE FEE WAIVER CERTIFICATION

SEE INSTRUCTIONS ON PAGE 2

1. This small miner waiver is filed for the assessment year beginning on September 1, 2015 and ending on September 1, 2016.
2. The undersigned and all related parties owned ten or fewer mining claims, mill, or tunnel sites located and maintained on Federal lands in the United States of America on September 1, 2015.
3. The undersigned have performed the assessment work required by law for each mining claim listed prior to filing this waiver and understand that by filing this form, the undersigned must file an affidavit of assessment work with the Bureau of Land Management (BLM) by the December 30th following the filing of this waiver.
4. The undersigned understand that if the assessment work obligation has not yet come due under 30 U.S.C. 28 (for those claims in their first assessment year only), a notice of intent to hold reciting this condition must be recorded by the December 30th following the filing of this waiver.
5. The undersigned understand that mill and tunnel sites may also be listed on this waiver and be waived from payment of the maintenance fee, and that a notice of intent to hold for these sites is required to be filed with the BLM by the December 30th following the filing of this waiver.
6. The undersigned understand and acknowledge that pursuant to 43 U.S.C. 1212 and 18 U.S.C. 1001, the filing or recording of a false, fictitious, or fraudulent document with the BLM may result in a fine of up to \$250,000, a prison term not to exceed five years, or both.
7. The mining claims, mill or tunnel sites for which this waiver from payment of the maintenance fees is requested are:

| CLAIM OR SITE NAME | BLM RECORDATION SERIAL NUMBER |
|--------------------|-------------------------------|
| 1. <u>7C</u>       | <u>AMC 335082</u>             |
| 2.                 | <u>437152</u>                 |
| 3.                 |                               |
| 4.                 |                               |
| 5.                 |                               |
| 6.                 |                               |
| 7.                 |                               |
| 8.                 |                               |
| 9.                 |                               |
| 10.                |                               |

RECEIVED  
2016 MAR 17 P 2:57  
PHOENIX, ARIZONA

The owner(s) (claimants) of the above mining claims and sites are:

B. Susan Zuege  
(Owner's Name - Please Print)  
PO Box 3193  
(Owner's Mailing Address)

B. Susan Zuege  
(Owner's Signature)  
Quartzsite AZ 85359  
(City) (State) (Zip Code)

Ronald L. Zuege  
(Owner's Name - Please Print)  
PO Box 3193  
(Owner's Mailing Address)

Ronald L. Zuege  
(Owner's Signature)  
Quartzsite Az. 85359  
(City) (State) (Zip Code)

Denise Williams  
(Owner's Name - Please Print)  
2050 144<sup>th</sup> ave.  
(Owner's Mailing Address)

Denise Williams  
(Owner's Signature)  
Dorr mi 49323  
(City) (State) (Zip Code)

Robin Williams  
(Owner's Name - Please Print)  
2050 144<sup>th</sup> ave  
(Owner's Mailing Address)

Robin Williams  
(Owner's Signature)  
Dorr mi 49323  
(City) (State) (Zip Code)

(Owner's Name - Please Print)

(Owner's Signature)

(Owner's Mailing Address)

(City)

(State)

(Zip Code)

(Owner's Name - Please Print)

(Owner's Signature)

(Owner's Mailing Address)

(City)

(State)

(Zip Code)

(Owner's Name - Please Print)

(Owner's Signature)

(Owner's Mailing Address)

(City)

(State)

(Zip Code)

(Owner's Name - Please Print)

(Owner's Signature)

(Owner's Mailing Address)

(City)

(State)

(Zip Code)

18 U.S.C. 1001 and 43 U.S.C. 1212 make it a crime for any person knowingly and willfully to make to any department or agency of the United States any false, fictitious or fraudulent statements or representations as to any matter within its jurisdiction.

INSTRUCTIONS

1. This certification is made under the provisions of 43 U.S.C. § 1744 and 30 U.S.C. §28-28k and the regulations thereunder (43 CFR Part 3830).
2. The claimant(s) must fill in the dates in paragraph 1 for the beginning and ending of the assessment year for which this waiver is sought.
3. The claimant(s) must fill in the date in paragraph 2 for the beginning of the assessment year for which this waiver is sought.
4. All claim and site names and BLM serial numbers must be listed for the mining claims, mill sites, and tunnel sites for which the waiver is sought.
5. All owners of the mining claims, mill sites, and tunnel sites and their addresses must be given.
6. This waiver form must be signed by all the claimants or their designated agent, in original form. If an agent is designated, a notarized designation of agent, signed by all of the claimants with proper address given, must be submitted with this waiver.
7. This form must be filed no later than September 1st for the upcoming assessment year in the BLM State Office where the mining claims or sites are recorded, or the waiver cannot be granted by the BLM. (Example: To obtain a waiver for the assessment year 2012, which begins on September 1, 2011, you must qualify for and file for a waiver no later than September 1, 2011, in the proper BLM State Office.)
8. For all mining claims which require assessment work, you must record an affidavit of labor on or before the December 30th immediately following the filing of this waiver. For all other mining claims or sites waived, you must record a notice of intent to hold on or before the December 30th immediately following the filing of this waiver.
9. Mill and tunnel sites may also be listed on this waiver and be waived from payment of the maintenance fee. A notice of intent to hold for these sites is required to be filed by the December 30th following the filing of this waiver.

RECEIVED  
 BLM STATE OFFICE  
 PHOENIX, ARIZONA  
 APR 17 P 2:57

FOR OFFICIAL USE ONLY

10.00

437152

**NOTICE OF INTENTION TO HOLD MINING CLAIMS/SITES**

When Recorded Return Document to:

B. SUSAN ZUEGE  
PO Box 3193  
Quartzsite

BLM  
Date  
Stamp  
MILB  
1 15 3:33  
PROCEEDING AREA

Check here if this is a change of address.

Telephone: 520-906-9467

E-mail Address: SZUEGE@GMAIL.COM

I (We) intend to hold the claims(s) and/or site(s) listed below for the calendar year 2016 and I (We) have filed or will file a Notice of Intent to Hold in the county where the claim (s) is located.

Reason for filing a Notice of Intent to Hold instead of an assessment work filing (check one):

- Maintenance fee was paid to maintain claim(s) during this assessment year.
- Mill or tunnel sites.
- Claim(s) was located during the current assessment year.
- BLM has deferred assessment work (attach copy of decision granting deferment, or pending petition for deferment including date petition was filed.)

| Line No. | AMC NUMBER | CLAIM/SITE NAME | COUNTY RECORDER DATA (If available) | TWP | RNG | SEC |
|----------|------------|-----------------|-------------------------------------|-----|-----|-----|
| 1        | 437152     | TC              |                                     | 3N  | 20W | 22  |
| 2        |            |                 |                                     |     |     |     |
| 3        |            |                 |                                     |     |     |     |
| 4        |            |                 |                                     |     |     |     |
| 5        |            |                 |                                     |     |     |     |
| 6        |            |                 |                                     |     |     |     |
| 7        |            |                 |                                     |     |     |     |
| 8        |            |                 |                                     |     |     |     |
| 9        |            |                 |                                     |     |     |     |
| 10       |            |                 |                                     |     |     |     |

RAM



NOTICE OF INTENTION TO HOLD MINING CLAIMS/SITES  
page 2

RECEIVED  
BLM ARIZONA OFFICE  
2014 APR -4 P 3:38  
PHOENIX, ARIZONA  
BLM  
Date  
Stamp

1. State of Arizona, County of LA PAZ

2. I (Name) B. SUSAN ZWEGE

3. Reside at (Address) Mail: PO Box 3193 (St. 365 KOFA)

City QUARTZSITE County LA PAZ State AZ Zip 85359 being duly sworn, depose and say that I am a citizen of the United States, more than eighteen years of age, that all of the facts set forth in this notice, subject to the provisions and penalties of 18 U.S.C. 1001 pertaining to the filing of false, fictitious, or fraudulent statements with the United States, are true and correct according to the best of my knowledge, information and belief.

4. Owner's name and address (If not shown in Items 1-3 above).

5. Dated: 3-31-14 Signature: B. Susan Zwege Ronald & Zweg

Bureau of Land Management  
Arizona State Office  
[www.blm.gov/az](http://www.blm.gov/az)

No. of Claims: 1 x \$10 = \$10.00  
Check No: 1988 Init. [Signature]  
Receipt No.: 3528961  
For BLM Use Only

RECEIVED  
BLM FIELD OFFICE

2016 APR -1 5 3:33  
PHOENIX, ARIZONA

BLM  
Date  
Stamp

|    |  |  |  |  |  |  |
|----|--|--|--|--|--|--|
| 7  |  |  |  |  |  |  |
| 8  |  |  |  |  |  |  |
| 9  |  |  |  |  |  |  |
| 10 |  |  |  |  |  |  |

6. That between the dates starting at 12 o'clock noon on September 1, 20 \_\_\_\_ and ending at 12 o'clock noon on September 1, 20 \_\_\_\_ at least \$ 100.00 dollars worth of work and improvements were done and performed upon said claim(s) or upon one or more of a contiguous group of claims for the benefit of all, wholly or partly outside of a contiguous group of claims for the benefit of all, not including the location work.

7. That the following persons were employed to perform the work and improvements described herein: \_\_\_\_\_

B. Susan Zuege & Ronald L. Zuege

8. That the work and improvements performed were: filling holes, clean up

9. Dated: 3-31-16 Signature: B. Susan Zuege Ronald L. Zuege

SUBSCRIBED AND SWORN TO before me, a Notary Public, this \_\_\_\_\_ day of \_\_\_\_\_ 20\_\_\_\_

By: \_\_\_\_\_

Notary Public \_\_\_\_\_

My Commission Expires \_\_\_\_\_

**Bureau of Land Management**  
**Arizona State Office**  
[www.blm.gov/az](http://www.blm.gov/az)

|                                     |
|-------------------------------------|
| No. of Claims: _____ x \$10 = _____ |
| Check No.: _____ Init. _____        |
| Receipt No.: _____                  |
| <b>For BLM Use Only</b>             |

**PRIORITY®**  
**★ MAIL ★**

**FLAT RATE ENVELOPE**  
ONE RATE ★ ANY WEIGHT\*

APPLY PRIORITY MAIL POSTAGE HERE



1021



85004

U.S. POSTAGE  
PAID  
QUARTZSITE, AZ  
85346  
APR 01, 16  
AMOUNT

**\$6.45**

R2304W121250-02

Expected Delivery Day: 04/02/2016

**USPS TRACKING NUMBER**



EP14H July 2013 Outer Dimension: 10 x 5

**PRIORITY®**  
★ MAIL ★

**FLAT RATE ENVELOPE**  
ONE RATE ★ ANY WEIGHT\*

PRESS FIRMLY TO SEAL

**PRIORITY®**  
★ MAIL ★



DATE OF DELIVERY SPECIFIED\*



USPS TRACKING™ INCLUDED\*



INSURANCE INCLUDED\*



PICKUP AVAILABLE

\* Domestic only

**VISIT US AT USPS.COM®**  
ORDER FREE SUPPLIES ONLINE



\* Domestic only.

PRESS FIRMLY TO SEAL



EP14H July 2013

OD: 10 x 5

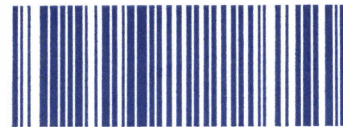

PS00001000064

EP14H © U.S. Postal Service, July 2013. All rights reserved.

This packaging is the property of the U.S. Postal Service® and is provided solely for use in sending Priority Mail® shipments. It may be a violation of federal law. This packaging is not for re.

9505 5125 8847 6092 1201 88

Zuege  
PO Box 3193  
Quartzsite, Az.  
85359

RECEIVED  
OFFICE

2016 APR -4 P 3:32

PHOENIX, ARIZONA

B L M Arizona State Office

One North Central Ave, Suite 800

Phoenix, Az. 85004

**United States Department of the Interior**  
**Bureau of Land Management**  
 LANDS/RECREATION & PLANNING  
 ONE N CENTRAL AVE  
 PHOENIX, AZ 85004 -2203  
 Phone: 602-417-9200

Receipt

No: 3528961

|  |  |
|--|--|
| <b>Transaction #:</b> 3631000                                |  |
| <b>Date of Transaction:</b> 04/05/2016                       |  |
| CUSTOMER:  |  |
| B SUSAN ZUEGE<br>PO BOX 3193<br>QUARTZSITE, AZ 85359-3193 US |  |

| LINE #        | QTY  | DESCRIPTION  | REMARKS                        | UNIT PRICE | TOTAL          |
|---------------|------|--|--------------------------------|------------|----------------|
| 1             | 1.00 | LOCATABLE MINERALS / MINING CLAIMS-NOT NEW-UNADJUD, ONE AUTH NO. ONLY / MINING CLAIM MONEY RECEIVED<br><b>CASES: AMC437152/\$10.00</b> | NOI - 1 2016 / WAIVER - 1 2017 | - n/a -    | 10.00          |
| <b>TOTAL:</b> |      |  |                                |            | <b>\$10.00</b> |

| PAYMENT INFORMATION |           |   |                        |
|---------------------|-----------|---|------------------------|
| 1                   | AMOUNT:   | 10.00   | POSTMARKED: 04/01/2016 |
|                     | TYPE:     | CHECK   | RECEIVED: 04/04/2016   |
|                     | CHECK NO: | 1988  |                        |
|                     | NAME:     | ZUEGE, B SUSAN<br>3700 S WESTPORT AVE PMB435<br>SIOUX FALLS SD 57106 US |                        |

| REMARKS   |
|---|
| ADDITIONAL DOCUMENTATION CUSTOMER SUBMITTED: PAGE 2 OF THE AFFIDAVIT OF PERFORMANCE OF ANNUAL WORK FORM. PAGE 1 WAS NOT INCLUDED. |

This receipt was generated by the automated BLM Collections and Billing System and is a paper representation of a portion of the official electronic record contained therein.

UNITED STATES  
DEPARTMENT OF THE INTERIOR  
BUREAU OF LAND MANAGEMENT  
**MAINTENANCE FEE PAYMENT FORM  
FOR PLACER MINING CLAIMS**

Remitter Name: RONALD & B. SUSAN Zuege

Mailing Address: PO Box 3193

City, State, Zip: Quartzsite, Az. 85359

Check here if this is a change of address.

**FOR COUNTY RECORDER'S USE**

No. of claims 1

Total due BLM \$ 310.00

- The maintenance fee may be paid by cash, check, money order, Bureau of Land Management (BLM) Declining Deposit Account, or credit card (VISA, American Express, Discover, or MasterCard). Payments must be remitted to the BLM State Office where your claim or site is recorded and received on or before September 1. If the payment is mailed, the envelope must be postmarked by a bona fide delivery service on or before September 1 and received at the proper BLM State Office within 15 calendar days after the due date. Payments may also be made by telephone using a credit card. A complete listing of BLM State Offices with their addresses and phone numbers can be found at <http://www.blm.gov>.
- The maintenance fee for the following claim(s) applies to the assessment year \_\_\_\_\_.

| CLAIM NAME   | BLM SERIAL NO.                          | ACRES IN CLAIM | PAYMENT DUE TO THE BLM<br>(See Instructions on Page 2) |
|--------------|---|----------------|--|
| <u>7 C's</u> | <sup>437 152</sup><br><u>AMC 335082</u> | <u>40</u>      | <u>\$ 310.00</u>                                       |
|              |   |                |  |
|              |   |                |  |
|              |   |                |  |
|              |   |                |  |
|              |   |                |  |
|              |   |                |  |
|              |   |                |  |
|              |   |                |  |
|              |   |                |  |

Use a separate sheet for additional claim names, serial numbers, and claimant names and addresses.

(Continued on page 2)

**RECEIPT #** ~~\_\_\_\_\_~~

RECEIVED  
2016 MAR 17 PM 2:57  
PHOENIX, ARIZONA

## INSTRUCTIONS

1. This is an optional form that may be used to satisfy the requirements for the Bureau of Land Management (BLM) under the provisions of 43 U.S.C. §1744 and 30 U.S.C. §28f and the regulations thereunder (43 CFR part 3834). Since local and State laws may vary, you should contact your local and State agencies where the claims are located to ensure all applicable laws and requirements are satisfied.
2. This form should be used to pay the maintenance fee for placer mining claims only. To pay the maintenance fee for lode mining claims, mill sites or tunnel sites, use Form 3830-5.
3. Complete the section for the number of claims and the amount being remitted to the BLM.
4. Enter the year in paragraph 2 for the applicable assessment year.
5. List all mining claim names and the BLM serial number associated to the claim if the BLM has notified you what the serial number is. Every attempt should be made to include the current BLM serial number for each claim listed. List the acreage for each claim and the amount due based on the acreage. See the chart below for amounts due.
6. The maintenance fee for placer mining claims is paid for every 20 acres of the claim **or portion thereof**. When making a maintenance fee payment for your placer claim, you should make your payment in accordance with the following chart:

| Number of acres in the claim  | Maintenance Fee Payment Due Per Claim |
|-------------------------------|---------------------------------------|
| < = 20 acres                  | \$155                                 |
| > 20 acres but < = 40 acres   | \$310                                 |
| > 40 acres but < = 60 acres   | \$465                                 |
| > 60 acres but < = 80 acres   | \$620                                 |
| > 80 acres but < = 100 acres  | \$775                                 |
| > 100 acres but < = 120 acres | \$930                                 |
| > 120 acres but < = 140 acres | \$1,085                               |
| > 140 acres but < = 160 acres | \$1,240                               |
| > 160 acres                   | Contact the BLM                       |

Legend: > means greater than; < means less than; = means equal to

7. The name and current mailing addresses of the person paying the maintenance fee(s) should be listed at the top of the form. If this is a change of address for a claimant, that should also be noted.
8. If needed, an additional sheet can be used to continue listing claim names, BLM serial numbers, acres in claim, payment due or the name and current mailing address of additional claimants.
9. If paying by credit card, you must complete the following credit card information on page 4: (a) exact name on the face of the credit card; (b) amount paid; (c) type of card; (d) credit card number; (e) expiration date of the card; and (f) telephone number. You must also sign page 4 to show authorization to charge the credit card.

RECEIVED  
 MAR 17 2:57  
 2016  
 PHOENIX, ARIZONA

## NOTICES

**THE PRIVACY ACT** and 43 CFR 2.48(d) require that you be furnished with the following information in connection with the information requested by this form.

**AUTHORITY:** 30 U.S.C. 28f and 43 CFR part 3834 permit collection of the information requested by this form.

**PRINCIPAL PURPOSE:** The BLM will use the information you provide to record the annual maintenance fee payment for the claims listed and to verify that payment has been made in accordance with 30 U.S.C. 28f and 43 CFR part 3834.

**ROUTINE USES:** The BLM will only disclose this information in accordance with the provisions at 43 CFR 2.56(b) and (c).

**EFFECT OF NOT PROVIDING INFORMATION:** Disclosure of the requested information is required by 30 U.S.C. 28f and 43 CFR part 3834 for claimants paying the annual maintenance fee. The use of this specific form when paying the maintenance fee is optional. However, when paying the maintenance fee, it is the requested information on this form that is required to be submitted along with the fee. Failure to submit all the required information will delay the BLM's processing of the information and may preclude the BLM's acceptance of the maintenance fee payment, which may result in forfeiture of the mining claim(s) by the claimant.



**NOTICE!!**

**These documents have been scanned!**

**Do not place un-scanned documents beneath this notice!**

**Do not remove this notice from this file!**

GPO Jacket No. 560-102  
Print Order 61540  
Rise Business Services, LLC  
Job=AZ15 5/2/2019



Box Number= AZ15019



Claim Begin-End: AMC437152-AMC437152

5 Miscellaneous



AZ15019-28

AMC436731-AMC437154

1-19-17

Thank you for your help!

Is it possible for you to send me  
the exact papers and put when due  
on them so I don't get that goofed  
up.

Suzy Fudge

TC's Claim  
437152

RECEIVED  
CLM ADVISORY OFFICE  
2017 JAN 23 P 3:09  
PHOENIX, ARIZONA

**United States Department of the Interior**  
**Bureau of Land Management**  
 DIV OF LANDS, MINRLS & ENERGY  
 ONE N CENTRAL AVE  
 PHOENIX, AZ 85004 -4427  
 Phone: 602-417-9200

Receipt

No: 3701246

|  |  |
|--|--|
| <b>Transaction #:</b> 3806006                                |  |
| <b>Date of Transaction:</b> 11/18/2016                       |  |
| <b>CUSTOMER:</b>   |  |
| RONALD L ZUEGE<br>PO BOX 3193<br>QUARTZSITE,AZ 85359-3193 US |  |

| LINE #        | QTY  | DESCRIPTION  | REMARKS | UNIT PRICE    | TOTAL          |
|---------------|------|--|---------|---------------|----------------|
| 1             | 1.00 | LOCATABLE MINERALS / MINING CLAIMS- NOT NEW-UNADJUD,ONE AUTH NO. ONLY / MINING CLAIM MONEY RECEIVED<br><b>CASES:</b> AMC335082/\$10.00 | AMEND/1 | - n/a -       | 10.00          |
| <i>437152</i> |      |  |         | <b>TOTAL:</b> | <b>\$10.00</b> |

| PAYMENT INFORMATION |           |  |                        |
|---------------------|-----------|--|------------------------|
| 1                   | AMOUNT:   | 10.00  | POSTMARKED: 11/12/2016 |
|                     | TYPE:     | CHECK  | RECEIVED: 11/17/2016   |
|                     | CHECK NO: | 1318   |                        |
|                     | NAME:     | ZUEGE, B SUSAN<br>PO BOX 3193<br>QUARTZSITE AZ 85359-3193 US |                        |

|         |
|---------|
| REMARKS |
|         |

This receipt was generated by the automated BLM Collections and Billing System and is a paper representation of a portion of the official electronic record contained therein.

ENTERED  
 FEB 14 2017  
 BY: AT

Zuege  
PO Box 3193  
Quartzsite Az.  
85359

RECEIVED  
BLM AZ STATE OFFICE

2016 NOV 17 P 3:01

PHOENIX, ARIZONA

BLM

One North Central Ave. Suite 800  
Phoenix Az. 85004-4427

850044427 0041



© USPS 2013

THIS ENVELOPE IS RECYCLABLE AND MADE WITH 30% POST CONSUMER CONTENT

MILWAUKEE WI 530

12 NOV 2016 PM 4 L

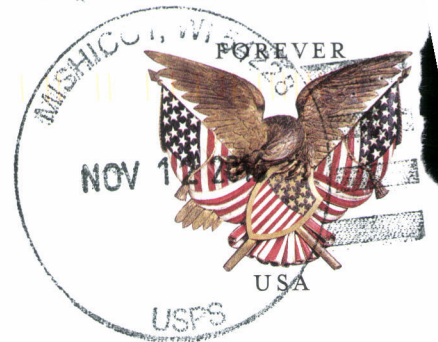

**United States Department of the Interior**  
**Bureau of Land Management**  
 DIV OF LANDS, MINRLS & ENERGY  
 ONE N CENTRAL AVE  
 PHOENIX, AZ 85004 -4427  
 Phone: 602-417-9200

Receipt

No: 3701246

|   |               |
|---|---------------|
| <b>Transaction #:</b> 3806006                                 |               |
| <b>Date of Transaction:</b> 11/18/2016                        |               |
| CUSTOMER:   |               |
| RONALD L ZUEGE<br>PO BOX 3193<br>QUARTZSITE, AZ 85359-3193 US | <b>FAILED</b> |

| LINE #        | QTY  | DESCRIPTION   | REMARKS | UNIT PRICE    | TOTAL          |
|---------------|------|---|---------|---------------|----------------|
| 1             | 1.00 | LOCATABLE MINERALS / MINING CLAIMS-<br>NOT NEW-UNADJUD, ONE AUTH NO. ONLY /<br>MINING CLAIM MONEY RECEIVED<br><b>CASES:</b> AMC335082/\$10.00 | AMEND/1 | - n/a -       | 10.00          |
| <i>437152</i> |      |   |         | <b>TOTAL:</b> | <b>\$10.00</b> |

| PAYMENT INFORMATION |           |  |             |            |  |
|---------------------|-----------|--|-------------|------------|--|
| 1                   | AMOUNT:   | 10.00  | POSTMARKED: | 11/12/2016 |  |
|                     | TYPE:     | CHECK  | RECEIVED:   | 11/17/2016 |  |
|                     | CHECK NO: | 1318   |             |            |  |
|                     | NAME:     | ZUEGE, B SUSAN<br>PO BOX 3193<br>QUARTZSITE AZ 85359-3193 US |             |            |  |

|         |
|---------|
| REMARKS |
|         |

This receipt was generated by the automated BLM Collections and Billing System and is a paper representation of a portion of the official electronic record contained therein.

Idi Erick -

I spoke to you last week regards to our claim AMC 335082.

The papers I have here are hopefully the ones you require! at 75 yrs old I try to write everything down but sometimes need help!

My phone # is 520-906-9462

Thank you so very much for your help. I hope I got it right,

Suzanne

My daughter & son in Law wanted to be on the claim - hope I did it right.

PHOTOGRAPHY ARIZONA  
ZILBERMAN 7 P 2:57  
RECEIVED  
9/10/02

**NOTICE!!**

**These documents have been scanned!**

**Do not place un-scanned documents beneath this notice!**

**Do not remove this notice from this file!**

GPO Jacket No. 560-102  
Print Order 61540  
Rise Business Services, LLC  
Job=AZ15 5/2/2019



Box Number= AZ15019



Claim Begin-End: AMC437152-AMC437152

6 Location Notices-Amendments and Supporting Documents



AZ15019-28

AMC436731-AMC437154

**MINING CLAIM STATUS REPORT**

Data Entered: 03/21/16 Rdm

MTP Checked By: 03/21/16 Rdm  
GEO Checked By: 03/21/16 Rdm

LEAD SERIAL NUMBER: AMC 437152 thru AMC \_\_\_\_\_

**NUMBER OF CLAIMS & TYPE:**

\_\_\_\_\_  
LODE  
\_\_\_\_\_  
PLACER  
1  
ASSOCIATION PLACER  
\_\_\_\_\_  
MILL SITE  
\_\_\_\_\_  
TUNNEL SITE

**CHARGES:**

Location Fee @ \$37 = \$ 37.00  
Processing Fee @ \$20 = \$ 20.00  
Maintenance Fee @ \$155 = \$ 155.00  
Add'l Maint Fee for Assoc Placer = \$ 155.00  
**SUBTOTAL** \$ 367.00  
Other Fees \$ 0  
Other Fees \$ \_\_\_\_\_  
**TOTAL** \$ 367.00

TOTAL ACREAGE: 40 Per Claim  
(Placer Only)

waver

NUMBER OF LOCATORS: 2

DOCUMENTS RECEIVED VIA: Over-the-Counter [ ] Mail [  ] **TIMELY FILED:** Yes [  ] No [ ]

LEGAL DESCRIPTION: T 3N R 20W SEC 22  
T \_\_\_\_\_ R \_\_\_\_\_ SEC \_\_\_\_\_  
T \_\_\_\_\_ R \_\_\_\_\_ SEC \_\_\_\_\_  
T \_\_\_\_\_ R \_\_\_\_\_ SEC \_\_\_\_\_  
T \_\_\_\_\_ R \_\_\_\_\_ SEC \_\_\_\_\_

BLM [ ] FOREST SERVICE [ ] \_\_\_\_\_ SUBJ TO PL 359: Yes [ ] No [ ]  
WILDERNESS AREA [ ] \_\_\_\_\_

SPLIT ESTATE: N/A [ ] SX [ ] PX [ ] OTHER [ ] \_\_\_\_\_  
SRHA [ ] Was proper Notice filed if located on SHRA Land? Yes [ ] No [ ]

**RECONVEYED MINERALS ON BLM LAND REQUIRE OPENING ORDER FROM 1944 TO 1993:**

Open to Entry On \_\_\_\_\_ N/A [ ]

COMMENTS/STATUS: VOID [ ] PARTIALLY VOID [ ] PVT MINERALS [ ] WITHDRAWN LANDS [ ]  
OTHER [ ] \_\_\_\_\_

[ ] Claimant acknowledges that portions of the following claim(s) site(s) may be void or voidable.

Printed Name of Claimant \_\_\_\_\_ Signature of Claimant \_\_\_\_\_

\*\*\*\*\*FINAL ADJUDICATION\*\*\*\*\*

DATE 8/23/2016 INITIALS Rdm

ANC437152



LOCATION NOTICE FOR PLACER MINING CLAIM

Amendment BLM Serial # 437152 ANIC 335082

NOTICE IS HEREBY GIVEN that the 7C

RONALD + B. SUSAN ZUEGE placer mining claim has been located by

RONALD + B. SUSAN ZUEGE whose current mailing

address is PO Box 3193 - Quartzsite AZ

RECEIVED  
BLM AZ STATE OFFICE  
2016 NOV 17 P 3:01  
PHOENIX, ARIZONA  
BLM  
Date  
Stamp

The general course of this claim is \_\_\_\_\_ and it is situated in LA PAZ

County, Arizona. This claim is 1320 feet in length and 1320 feet in width.

40 Total Claim Acreage. This claim runs from the location monument on which this location notice is

posted at the SW corner of the claim approximately 1320 feet in a North direction to the

NW end line and 1320 feet in a E direction to the NE end line. This claim is

marked by four monuments, one at each corner of the claim.

The location monument on which this notice is posted is situated within Section \_\_\_\_\_, Township

3 N, Range 20 W, Gila Salt River Base and Meridian, Arizona. This claim encompasses

portions of the following legal subdivision(s) if located by legal subdivision or the following quarter section(s),

section(s), Township(s) and Range(s) \_\_\_\_\_

\_\_\_\_\_, Gila Salt River Base and Meridian, Arizona.

The locality of this claim with reference to some natural object or permanent monument and additional information

(if any) concerning its locality are as follows: LA Challa MINING DISTRICT NE4

Section 22, township 3N Range 20W G & S R B & M

\_\_\_\_\_. The above information is shown on the attached map.

DATED AND POSTED on the ground this 10 day of NOV, 2016.

LOCATOR(s)  AGENT

Print Name(s) RONALD L ZUEGE + B. SUSAN ZUEGE

Signature(s) Ronald L Zuege + B. Susan Zuege

Form MCF102  
Revised July 2014

This form is available from the Arizona Geological Survey and may be reproduced.

ENTERED  
FEB 14 2017  
BY: AJ

NOTICE OF INTENTION TO HOLD MINING CLAIMS/SITES  
page 2

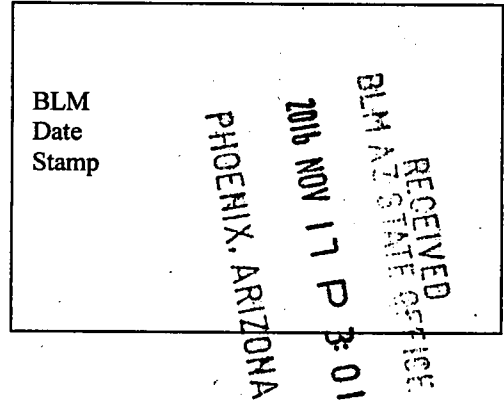

1. State of Arizona, County of LAPAZ

2. I (Name) Ronald & B. Susan Zwege

3. Reside at (Address) PO Box 3193

City Quartzsite County LAPAZ State AZ Zip 85359 being duly sworn, depose and say that I am a citizen of the United States, more than eighteen years of age, that all of the facts set forth in this notice, subject to the provisions and penalties of 18 U.S.C. 1001 pertaining to the filing of false, fictitious, or fraudulent statements with the United States, are true and correct according to the best of my knowledge, information and belief.

4. Owner's name and address (If not shown in Items 1-3 above). \_\_\_\_\_

5. Dated: 10/11/14 Signature: Ronald L. Zwege & B. Susan Zwege

Bureau of Land Management  
Arizona State Office  
[www.blm.gov/az](http://www.blm.gov/az)

|   |
|---|
| No. of Claims: <u>40</u> x \$10 = <u>\$4000</u> |
| Check No: _____ Init. _____                     |
| Receipt No.: _____                              |
| <b>For BLM Use Only</b>                         |

AMC 437152

Zuege  
7C's

# Aliquot measurement grid template

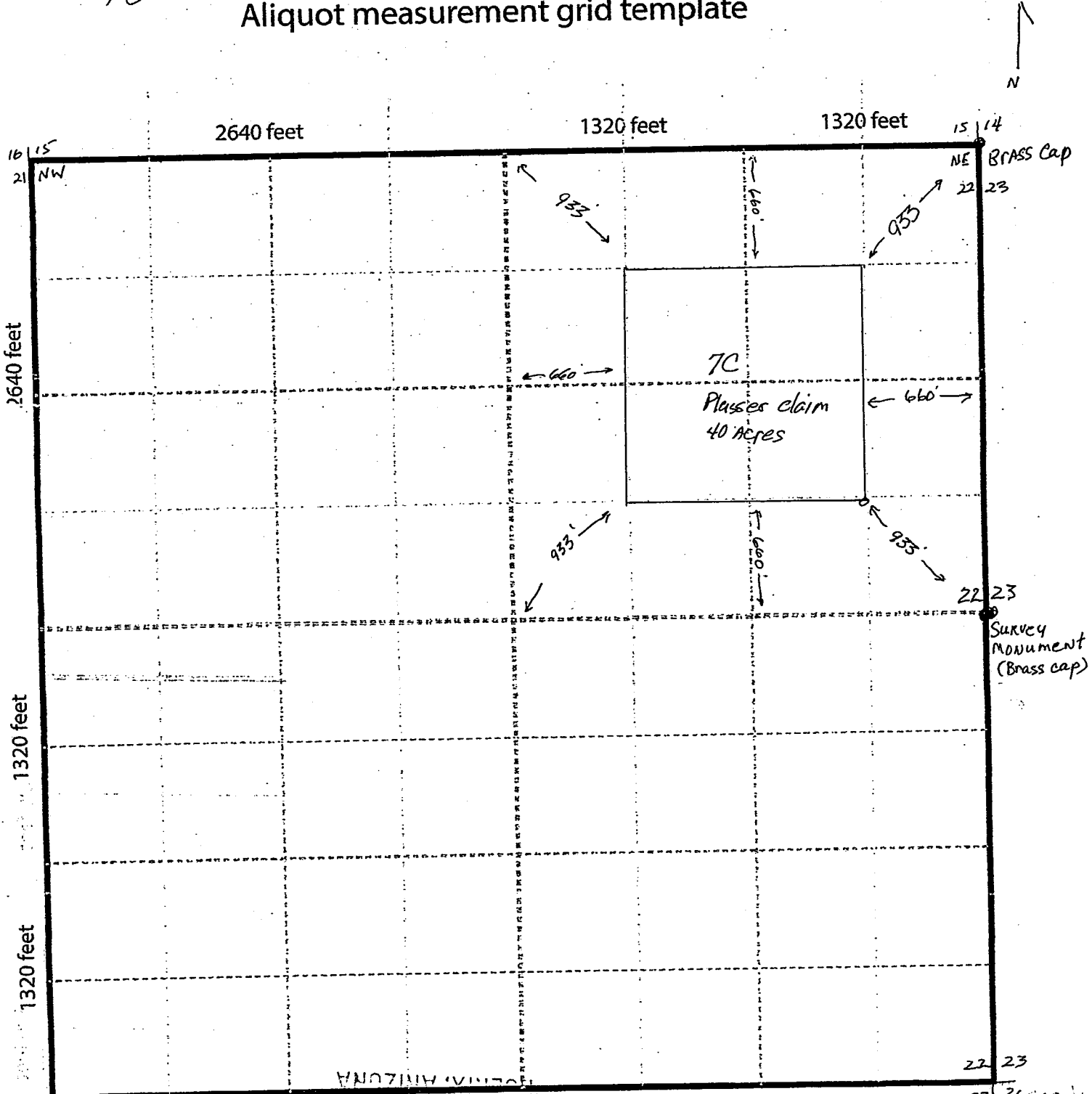

RECEIVED  
LM A  
2017 JAN 23 P 3:05

22 23  
27 26

**LOCATION NOTICE FOR PLACER MINING CLAIM**

Amendment BLM Serial # AMC 335082

NOTICE IS HEREBY GIVEN that the 70

\_\_\_\_\_ placer mining claim has been located by

Ronald & B. Susan Zuege whose current mailing

address is PO Box 3193

Quartzsite, Ar. 85359

RECEIVED  
BLM & FORECAST OFFICE  
2016 MAR 17 P 2:57  
PHOENIX, ARIZONA

The general course of this claim is \_\_\_\_\_ and it is situated in LA PAZ

County, Arizona. This claim is 1320 feet in length and 1320 feet in width.

40 Total Claim Acreage. This claim runs from the location monument on which this location notice is

posted at the SW corner of the claim approximately 1320 feet in a North direction to the

NW end line and 1320 feet in a E direction to the NE end line. This claim is

marked by four monuments, one at each corner of the claim.

The location monument on which this notice is posted is situated within Section 22, Township

3 N, Range 20 W, Gila Salt River Base and Meridian, Arizona. This claim encompasses

portions of the following legal subdivision(s) if located by legal subdivision or the following quarter section(s),

section(s), Township(s) and Range(s) \_\_\_\_\_

\_\_\_\_\_, Gila Salt River Base and Meridian, Arizona.

The locality of this claim with reference to some natural object or permanent monument and additional information

(if any) concerning its locality are as follows: LA Cholla MINING DISTRICT

SECTION 22, TOWNSHIP 3N Range 20W G+SRB+M

\_\_\_\_\_ The above information is shown on the attached map.

DATED AND POSTED on the ground this 8 day of MARCH, 2016.

LOCATOR(s)  AGENT

Print Name(s) RONALD L. ZUEGE & B. SUSAN ZUEGE

Signature(s) Ronald L. Zuege & B. Susan Zuege

Form MCF102  
Revised July 2014

AMC 335082

# PARTIALLY SURVEYED TOWNSHIP 3 NORTH RANGE 20 WEST OF THE GILA AND SALT RIVER MERIDIAN, ARIZONA

PROTRACTION DIAGRAM NO 17 OFFICIALLY FILED 12/7/1959

LA PAZ COUNTY  
YUMA FIELD OFFICE

STATUS OF PUBLIC DOMAIN  
LAND AND MINERAL TITLES

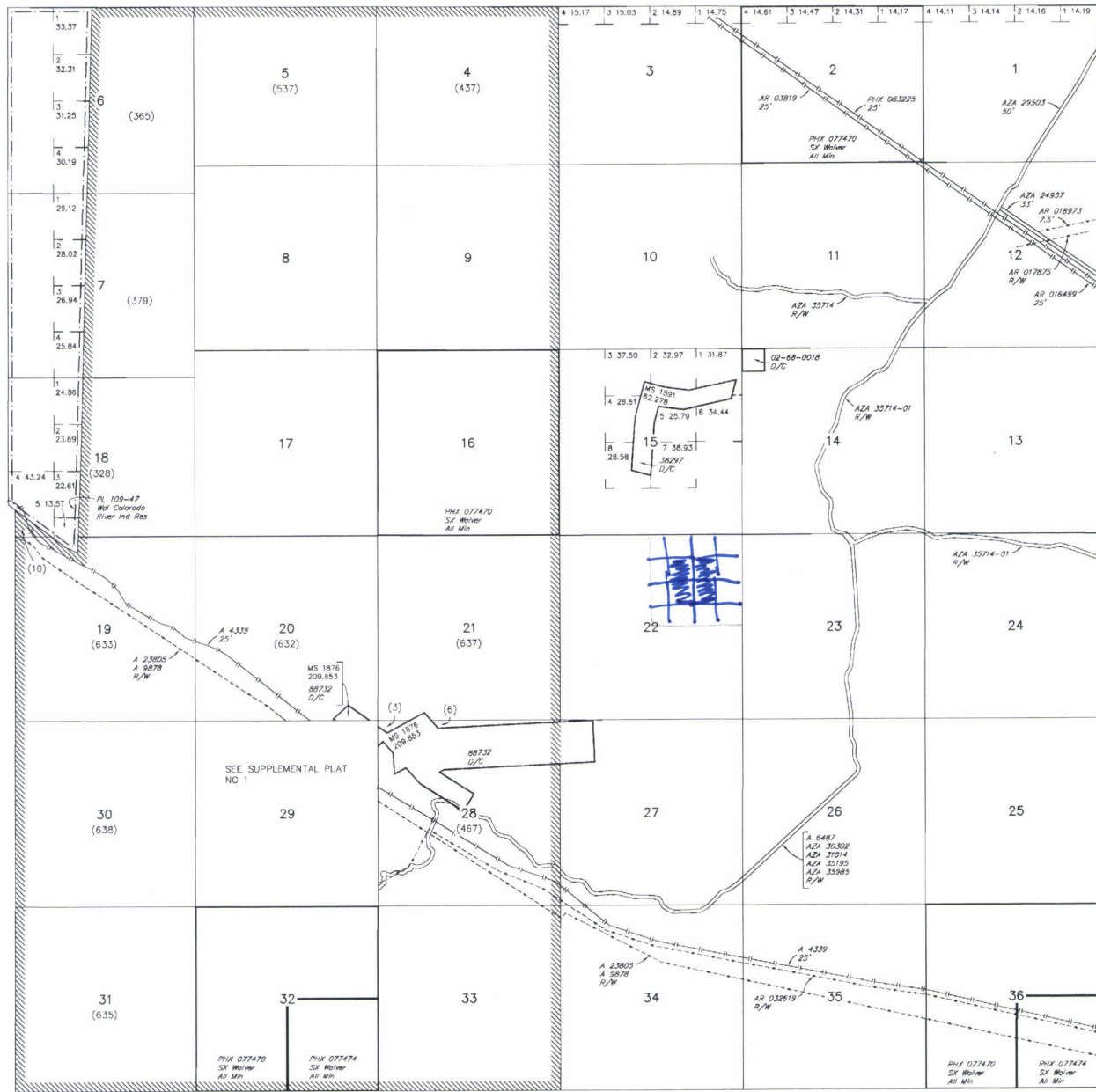

| INDEX TO SEGREGATED TRACTS |                 |   |     |             |
|----------------------------|-----------------|---|-----|-------------|
| TRACT NO.                  | ORIGINAL SURVEY |   |     |             |
|                            | T               | R | SEC | SUBDIVISION |
|                            |                 |   |     |             |
|                            |                 |   |     |             |
|                            |                 |   |     |             |
|                            |                 |   |     |             |
|                            |                 |   |     |             |
|                            |                 |   |     |             |
|                            |                 |   |     |             |
|                            |                 |   |     |             |
|                            |                 |   |     |             |
|                            |                 |   |     |             |
|                            |                 |   |     |             |
|                            |                 |   |     |             |
|                            |                 |   |     |             |
|                            |                 |   |     |             |
|                            |                 |   |     |             |
|                            |                 |   |     |             |
|                            |                 |   |     |             |
|                            |                 |   |     |             |
|                            |                 |   |     |             |
|                            |                 |   |     |             |

FOR ORDERS AFFECTING DISPOSAL OR USE OF UNIDENTIFIED LANDS WITHDRAWN FOR CLASSIFICATION, MINERALS, WATER AND/OR OTHER PUBLIC PURPOSES, REFER TO INDEX OF MISCELLANEOUS DOCUMENTS.

Grazing Dist No 2

AZA 32361 R/W Communication Site  
Sec 28: W1/2SW1/4

AZA 35195 R/W Communication Site  
Sec 29: E1/2SW1/4

Lot  
Long 33°32'59"N  
114°16'08"W

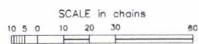

**WARNING STATEMENT**  
This plot is the Bureau's Record of Title, and should be used only as a graphic display of the township survey data. Records hereon do not reflect title changes which may have been effected by lateral movements of rivers or other bodies of water. Refer to the cadastral surveys for official survey information.

| CURRENT TO | NW   | GSR Mer         |
|------------|------|-----------------|
| 2-10-2016  | ACAD | T 3 N<br>R 20 W |

DEPARTMENT OF INTERIOR  
BUREAU OF LAND MANAGEMENT

Input Parameters for Geographic Report with Land

System Id = CR

Admin State = AZ

Geo State =

Casetype Begins With

Case Disp Txt = AUTHORIZED, CANCELLED, EXPIRED, PENDING, REJECTED, RELINQUISHED, WITHDRAWN

Mer Twp Rng =

Section =

Mtrs = 14 0030N 0200W 022, 14 0030N 0200W 999

Commodity =

Commodity Txt =

Pending Org =

Pend Org Decode =

Total Rows Returned: 0

RUN TIME: 01:27 PM

UNITED STATES DEPARTMENT OF INTERIOR  
BUREAU OF LAND MANAGEMENT  
GEOGRAPHIC REPORT WITH LAND  
Sorted by Serial Number

RUN DATE: 03/21/2016  
Page 1 of 1

Serial Number: AZA 032987  
Total Case Acres: 1.000

| <u>Casetype</u> | <u>Case Disp</u> |    |       |       | <u>Sect</u> | <u>Sur Typ</u> | <u>Sur Num</u> | <u>Suff</u> | <u>Subdivision</u> | <u>Act Pend</u> |
|-----------------|------------------|----|-------|-------|-------------|----------------|----------------|-------------|--------------------|-----------------|
| 292803          | PENDING          | 14 | 0030N | 0200W | 022         | ALIQ           |                |             | SW;                | Y               |

Ronald S.  
PO Box 3193  
Quartzsite, AZ 85359-3193



RECEIVED  
BLM AT STATE OFFICE

2016 MAR 17 P 2:56

PHOENIX, ARIZONA



1022



85004

U.S. POSTAGE  
PAID  
QUARTZSITE, AZ  
85346  
MAR 14, 16  
AMOUNT  
**\$7.45**  
R2304W121250-02

Bureau of Land Management Az. office  
One north Central av. Suite 800  
Phoenix, Az. 85004

7015 1520 0000 1668 1887

PLACE STICKER AT TOP OF ENVELOPE TO THE RIGHT  
OF THE RETURN ADDRESS. FOLD AT DOTTED LINE

**CERTIFIED MAIL**



7015 1520 0000 1668 1887